

# OUTLOOK

**NEWS AND VIEWS FROM MORVAL  
AND WIDEGATES**

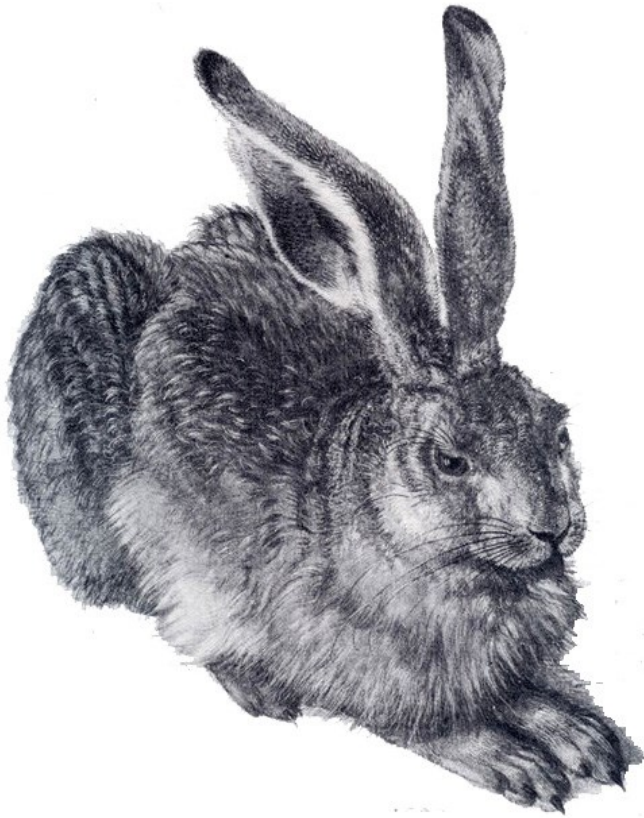

*courtesy of [Albrecht-durer.org](http://Albrecht-durer.org)*

**March 2015**

Please note that the opinions expressed within this publication are not those of the Parish Church,  
Editors or anyone other than the authors of the articles.

## Useful Contacts

Priest-in-Charge	Revd. Philip Sharp	263070
Church Wardens	Mike Willmott	240218
	Val Olver	240439
St. Wenna's Organist	Heather Taylor MA	264474
<i>Outlook</i> Editor	Meriel Kitson	240385
The Old Vicarage, Morval, Nr Looe, PL13 1PN		
meriel@outlookmorval.co.uk		
PCC Secretary and Parish Safeguarding Officer for Children		
&Vulnerable Adults	Maggie Willmott	240218
Bell Tower Captain	Robin Tamblyn	262772
County Councillor	Jim Candy	250376
Parish Council Chair	Peter Hunt <a href="mailto:hertep@talktalk.net">hertep@talktalk.net</a> ,	240303
Parish Clerk	Lynne Sutton	01579 326152
morvalparish@aol.com		
Morval Estate Office	John Kitson	241111
Widegates Hall }	Caroline Pengelly	
Reading Room }	<a href="mailto:carolinejpengelly@sky.com">carolinejpengelly@sky.com</a>	240952
Nomansland Village Hall	Betty Powley	240650
Widegates Garden Club	Marie Bersey	240478
Morval Action Group	Tracy Chudleigh	240704
Trenode School & Toddlers		240235
Liskeard Community Hospital		01579 335600
NHS Direct (24 hour service)		111
Police (Non Urgent Calls)		101
Neighbourhood Team Leader: Sergeant Mick Howe		101
PCSO for Morval and Widegates: Steve Cocks		101
Dog Watch	Steve Cocks or	0300 1234 212
Morval Parish website	<a href="http://www.morvalwidegates.weebly.com">www.morvalwidegates.weebly.com</a>	
Trenode School website	<a href="http://www.trenode.cornwall.sch.uk">www.trenode.cornwall.sch.uk</a>	
Viridor (report smells that may be associated with the landfill site)		01579 343006

## Neighbourhood Watch

M Barber	240309	M Tamblyn	240267	M Wevell	240420
M Burt	240383	B Reynolds	240520	K Burt	240545

## **EDITORIAL**

I would like to apologise to the Widegates Hall/RR committee and to Councillor Candy for failing to thank him, as requested, for arranging a generous grant towards the refurbishment of the Hall kitchen and the new floor.

## **WIDEGATES GARDEN CLUB**

Wednesday 25th March at 7-30 Peter Levis, Helegan lost gardeners and restoration

## **NOMANSLAND NEWS & EVENTS**

Easter Bingo. Friday 27th March. Doors open 7pm. Heads down 8pm.

**Whist** every Wednesday at 7-30pm

## **TRENODE MESSY CHURCH**

Messy Church fun for both the children and Adults involved. You can draw, **paint, sing, or watch other people, while enjoying a cup of tea and a biscuit.** Both the school and the welcome is warm. The last Friday in March, 3-30pm everyone in the Parish is welcome. Tel Helen Priestley on 241 188. email: hpriestley.78@btinternet.com

## **MORVAL NEWS & EVENTS**

Kathy Bowden held a very successful pancake day at her home in Tregarland to raise money for a school in Africa.

**28th Feb** - Coffee Morning in aid of FLEET 10am

**14th Mar** - Sausage and Mash Lunch 12 noon

**21st Mar** - Table Top Sale, tables available

**27th Mar** - Bingo, eyes down 7.30pm

Congratulations to Hayley Moore for taking the time and trouble to organise "The Ladies Clothes Swap" raising money for St Wenna's restoration fund.

**FAIRTRADE FORTNIGHT** 23<sup>rd</sup> February to 8<sup>th</sup> March. To mark Fairtrade Fortnight, there will be a Big Brew at Trenode School starting at 3.30pm on Friday 6<sup>th</sup> March, serving Fairtrade tea, coffee, biscuits and cakes. The informal Family Service at St Wenna's on the 8th will include a focus on Fairtrade. All welcome!

## ***PARISH NEWS***

### **MORVAL PARISH COUNCIL**

#### **Annual Parish Meeting**

**To be held at Widegates Reading Room**

**On Wednesday 1<sup>st</sup> April, 2015**

**7.00pm to 7.20pm – Meet the council**

(An opportunity to meet the parish councillors and catch up on parish related information)

**7.20pm – Report from the Chair of the Council**

**7.30 pm – Parish Council Meeting begins**

(Light refreshments will be available from 6.45 to 7.15pm)

**The Annual Parish Meeting is for all parishioners so please feel welcome to come along and join in.**

Hello Everyone

#### **Announcement by Morval Parish Council - The Neighbourhood Plan**

The Parish Council, at its meeting in February received a report from the Neighbourhood Plan Group which it needed to consider.

After several months of working hard to progress a Plan, the findings of the Group can be summarised as follows:

- Confines of existing legislation could mean that a genuine local plan is very difficult to achieve e.g. the Neighbourhood Plan process allows a community to identify where development should take place but it doesn't allow a community to prevent development altogether.

- Much of Cornwall Council's new housing targets for the local community network have, it would appear, been claimed already by other surrounding parishes meaning that a likelihood of a large new development within the parish is not as high as feared.
- Current planning guidelines alongside a robust and fair deliberation of all planning applications by the Parish Council appear sufficient at this time to ensure that the parish is not over developed.
- Despite best efforts and for a variety of reasons, the Group had difficulty in engaging all sectors of the parish so that a broad spectrum of views, opinions and ideas were obtained meaning there was always a danger that any Plan compiled may not be a true representation of the population of the parish as a whole.
- Any further work needed to progress the Plan would need to be carried out by a fresh group of volunteers as the current group, having already completed a major part of the initial leg work required, wishes to stand down.

In addition to the findings of the Group, the council remains mindful of the huge amount of work required to compile a Plan and the potential cost to the parish that this could create.

With all things considered, the Parish Council has taken the decision not to progress the Plan but, if for any reason, the need for one becomes apparent in the future, the council would be able to re-visit its decision.

It would like to thank the members of the Neighbourhood Plan Group for the time and effort that each has given to this piece of work and the members of the parish who completed the questionnaires produced by the Group.

Anybody wishing to see the Neighbourhood Plan Group's full report should contact the clerk.

***Lynne Sutton***

Clerk to Morval Parish Council. 01579 326152

## ***MORVAL PARISH COUNCIL***

### **Invitation to tender for grass cutting and maintenance of the flowerbed at Widegates “Village Green” for the period May 1<sup>st</sup> 2015 to March 31<sup>st</sup> 2016.**

The Parish Council invites tenders to cut the grass in the area outlined and shaded on the attached map. The grass would require cutting on a two weekly basis during the months of May through to September with additional cuts being carried out pre-events if required and twice during the months of October through to April if required and weather permitting. The grass cuttings would need to be disposed of by the person awarded the contract.

Maintenance of the flower bed would be carried out on a monthly basis from May through to September and twice during the months of October through to April if required and weather permitting so that the border remains weed free and the shrubs pruned and maintained as necessary.

An observational check of trees and shrubs for structure damage would be required at the start of the contract and six monthly thereafter with potentially harmful shrubs or plants being identified at the same time.

The person awarded the contract will need to have adequate public liability, and evidence of this should be provided with a tender letter of application which includes a brief method statement of how this work would be carried out in a safe manner.

Any person wishing to receive a copy of the map, the specification for the work required or those wishing to apply should contact the parish clerk who can provide a specification sheet and further details if required. Applications should be returned to the Clerk by the 31<sup>st</sup> March 2015.

**St Wenna Church electoral roll** update for year 2015 -16; anyone wishing to submit their names for inclusion, please let Val Olver know as soon as possible and by the end of March at the latest on 01503 240439. If you would like a say in the decisions made for your church, now is the time to put your name forward. The Annual Parochial Church Meeting will be in church on Sunday 19th April at 12 noon, with coffee and biscuits, following the 11.00 service.

# **CHURCH SERVICES**

ALL start at 11am unless otherwise stated.

**Date**            **1<sup>st</sup> March**  
**Service**        Eucharist  
**Reader**        Brian Young  
**Sidesperson**   Val Olver

**Date**            **3<sup>rd</sup> April**  
**Service**        **Good Friday**  
**2pm Meditation**  
Easter Lilies - Sue Aunger

**Date**            **8<sup>th</sup> March**  
**Service**        Family Service  
**Reader**        Bridget MacArthur  
**Sidesperson**   Val Olver

**Date**            **5<sup>th</sup> April**  
**Service**        Easter Eucharist  
**Reader**        Helen Priestley  
**Sidesperson**   Val Olver

**Date**            **15<sup>th</sup> March**  
**Service**        Mothering Sunday  
                      Eucharist  
**Reader**        Anne Rice  
**Sidesperson**   Stephanie Rice  
***NO Flowers in Lent***

**Date**            **12<sup>th</sup> April**  
**Service**        Family Service  
  
**Reader**        Mary Howes  
**Sidesperson**   Carolyn Burgoyne  
**Flowers**       Sue Aunger

**Date**            **22<sup>nd</sup> March**  
**Service**        Morning Prayer  
**Reader**        Val Olver  
**Sidesperson**   Brian Young

**Date**            **19<sup>th</sup> April**  
**Service**        Eucharist  
**Reader**        Bridget MacArthur  
**Sidesperson**   Ann Williams  
**Flowers**       Avril Cole

**Date**            **29<sup>th</sup> March**  
**Palm Sunday**  
**10.30am at St Martin's**  
**Church Hall**

**Date**            **26<sup>th</sup> April**  
**Service**        Morning Prayer  
**Reader**        Ann Williams  
**Sidesperson**   Anne Rice

**Lent lunches** Everyone is welcome to share a simple meal of soup and bread, donations for which (approx £2) will be shared between St Wenna's Church and a charity. There will be lent lunches at 12 noon on Fridays 13<sup>th</sup> and 20<sup>th</sup> March in Widegates Village Hall, and at Val Olver's on Thursday 26<sup>th</sup>.

**Easter lilies** Please let Val Olver know if you would like to pay for a lily in memory of a loved one, for display in the church over the Easter period.

## ***FOR SOFT THE WIND WHISPERS***

The music sleeps ... the harp strings are now still  
And nimble-fingered bards no more caress  
The filaments of gold that once did thrill  
Those shining souls who are by Awen blessed.

Alas! Brave Bran is gone ... the burst of light  
Held once in ardent hand, that shining sword,  
No more will answer to the morning bright  
Nor gleam amongst the dark and savage horde.

And what of Branwen sweet – Does she still dance  
On printless foot beside the shining shore?  
Her heart is broken like the shattered lance  
Which rusts beneath the dirt to shine no more.

Where is Rhiannon fair? She is asleep  
Beside her faithful lord, at last at peace:  
They do not hear the endless crashing deep  
That rolls about them and will never cease.

Morrighan – Speak not of that fair Phantom Queen  
Whose wounded heart begat relentless hate  
Lest she torment more souls, who blessed have been  
By Awen's flame, unto a dismal fate.  
Those broken men endeavoured to unite  
And shirk their bonds to overthrow despair;  
They charged the tempest of that endless night  
That bound fair Awen's flame in a foul snare;

Unwoven are the threads of Awen's fate  
And in strong breezes still the flame it quakes  
Impatient for a champion – And yet, wait;  
For soft the wind whispers: the music wakes ...

***Heather Taylor***



## ***W. I. IN MORVAL***

**Hessenford WI** now meets in Widegates Reading Room/ Village Hall on the first Tuesday of each month at 7pm. We have a varied programme covering many different topics and monthly competitions such as bloom of the month. We are part of the National Federation of WIs and are kept informed of National events by a monthly magazine. Cornwall Federation runs many events for members including craft days and sports taster days ( a chance to try a sport eg golf, archery to name a few). Hessenford has a bursary for any member wishing to take a short course at Denman in Hampshire to learn a new skill.

The National WI is celebrating 100 years this year and has sent a baton around the British Isles and it has arrived in Cornwall this February and members met in Hessenford to see it on its way from Kernow Mill to Downderry, its great being part of History.

**March is our AGM.**

**April is a talk from Cornwall Air Ambulance.**

Our subscriptions are now due which is £36, visitors are always welcome at £2 an evening.

Why not give us a go, come along and meet us; our members come from Trerulefoot , Saltash, Hessenford, Widegates, Morval, St Keyne, Polperro and Trewidland so it does not matter where you live. President at this time is Marie Bersey, 01503 240478. Secretary, Angela Thorpe 01503 241058.

## **TRENODE C OF E VA SCHOOL**

**Governor News.** We are pleased to announce that Ms Tracey Viney has been elected as Parent Governor following the recent vote which was counted last Friday. This appointment was ratified by the Governing Body at their meeting this week. Thank you to everyone who participated in the election. It is heartening to know how much interest there is in the Governance of our school. We now have a full Governing Body.

***Mrs Lindsay***  
Headteacher

***“My family know what I want, so I needn’t bother with a will”***

Well, actually, that’s totally irrelevant. If you don’t have a Will, the State has a Will for you, and that Will is named, ‘The Law of Intestacy’. It won’t take account of today’s complex family structures, but it will allow the treasury to take far more tax than is necessary. It does not allow for inflation or the cost of housing, so your spouse or partner could find him/herself in financial hardship, or even homeless in the worst case scenario.

The law of intestacy doesn’t include any charity – so if you wanted to leave a legacy to a particular charity, you really do need to give instructions in a Will. No will – no legacy to charity. It’s as easy as that.

A will can include protection of your home from being sold to pay for care fees, when protective clauses are included in conjunction with Severance of Tenancy; and it can be used to limit the effects of inheritance tax.

By making a will, you can make sure that your property is divided as you want it to be and you can give instructions for your funeral arrangements, which can be a big help to your family at a difficult time.

If you don’t make a Will, the job of sorting out your estate will fall to a close relative who may not be the best person for the job, or who may not want the extra responsibility when already struggling to deal with grief. And, as mentioned, there will be no gift to any charity.

To talk things through, give me a ring to arrange a home visit without obligation.

Have you written a **Will**?

Have you appointed **Lasting Power of Attorney**?

Have you **protected your property** by placing it in a **Trust**?

Do you have a pre-paid **funeral plan**?

Would **equity release** improve your quality of life?

**LEGACY**  
WILL WRITING • TRUSTS • ESTATE PLANNING

Free advice from Philip Head, Legacy Legal Services, Liskeard  
in the comfort of your home

call on Freephone: **0800 959 6171** or **07817 990230**

[www.LegacyLegalServices.org.uk](http://www.LegacyLegalServices.org.uk)

# The **Pet Shop** **Liskeard**

Home  
Delivery  
Service Available



**01579 347144**

**[www.thepetshopliskeard.co.uk](http://www.thepetshopliskeard.co.uk)**

**The Pet Shop, Windsor Place, Liskeard, PL14 4BH**

**Does your child need extra help?**



**Maths and English tuition for  
KS1 to GCSE.**

**FREE ASSESSMENT**

**Give your child a brighter  
future.**

**[www.cgtuition.com](http://www.cgtuition.com)**

**BFM House, The Parade, Liskeard 01579 340400**

## **GOD WILL PROVIDE**

A GIRL brings her boyfriend home to meet her parents. After dinner, her mother tells her father, a business tycoon, to find out about the young man. He invites the boy to his study for green tea.

“So what are you plans?” the father asks the boy.

“I am a religious scholar and want to marry your daughter” he replies.

“A scholar,” the father says. “Admirable, but what will you do to provide a nice house for my daughter to live in, as she’s accustomed to?”

“I will study,” the young man replies, “and God will provide for us.”

“And how will you buy her a beautiful engagement ring, such as she deserves?” asks the father. “How will you support children?”

“Don’t worry, sir, God will provide,” replies the boy.

The conversation proceeds like this, and each time the father questions, the boy insists that God will provide.

Later, the mother asks: “How did it go?”

The father answers: “He has no job and no plans, but the good news is that he thinks I’m God.”



STOVE SHOP  
renewables

STOVES - RENEWABLES - HEATING  
TEL 01579 345018  
7 PIKE ST, LISKEARD, PL14 3JE  
WWW.STOVESHOP.CO.UK

**AT&I** (South West)

**Portable Appliance Testing & Inspection**

Commercial • Industrial • Residential Homes  
Hotels • Guest Houses • B & B • Leisure  
Caravan Equipment

**01752 851470**

C & G Qualified Technicians  
Testing & Inspections comply with the  
IEE Codes of Practice  
[www.atisouthwest.co.uk](http://www.atisouthwest.co.uk)



**K9 STYLE**  
PET GROOMING  
Jessica Tamblyn-Hayward  
Qualified Pet Groomer  
Bray Farm  
Bindown  
Nomansland, Near Looe  
01503 240841 or  
07834473835

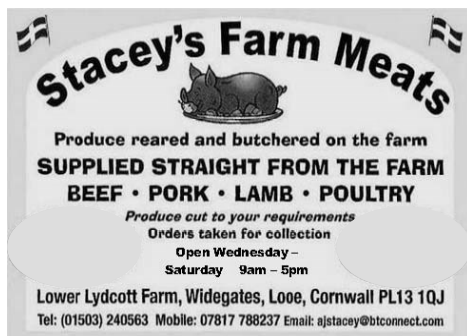

**Stacey's Farm Meats**  
Produce reared and butchered on the farm  
**SUPPLIED STRAIGHT FROM THE FARM**  
**BEEF • PORK • LAMB • POULTRY**  
Produce cut to your requirements  
Orders taken for collection  
Open Wednesday -  
Saturday 9am - 5pm  
Lower Lydcott Farm, Widegates, Looe, Cornwall PL13 1QJ  
Tel: (01503) 240563 Mobile: 07817 788237 Email: [ajstacey@btconnect.com](mailto:ajstacey@btconnect.com)

## PIANO TUITION

**Beginners to Grade 8**  
**also, Music Theory**  
**Half hour lessons £ 10**  
**Hour lessons £ 20**

**HEATHER TAYLOR MA**

**01503 264474**

[hstaylorofcraigmore@hotmail.com](mailto:hstaylorofcraigmore@hotmail.com)



**Metherell Gard**  
Chartered Accountants and Registered Auditors

With over 80 years experience Metherell Gard offer confidential and up to date Accountancy and Taxation services specialising in small to medium-sized businesses and individuals. Whether you are a Sole Trader, Partnership, Limited Company, Club or Association we are client focussed and our range of services covers all aspects of accountancy from Business Start Up advice through to Tax Planning.

We pride ourselves in being reliable and approachable. As one of our valued clients, we will provide you with total commitment offering guidance and support to accompany our comprehensive range of services.

Metherell Gard, Morval, Looe, Cornwall, PL13 1PN

t:01503 240940 f: 01503 240950

e: [enquiries@metherellgard.co.uk](mailto:enquiries@metherellgard.co.uk)

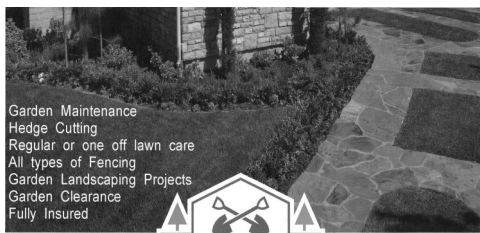

Garden Maintenance  
Hedge Cutting  
Regular or one off lawn care  
All types of Fencing  
Garden Landscaping Projects  
Garden Clearance  
Fully Insured



DAVID PAGE.

Local to Looe with over 20 years of excellence in

Garden Maintenance & Landscaping.

For a free quote please call David on 01503 269027 or 07833096375

## A J P PROPERTY MAINTENANCE

TARMACING, DRAINAGE,  
DIGGERWORK, KERBING, STONEWALLING,  
FENCING, STEPS  
PAINTING, LANDSCAPING, PATIOS,  
PATHS, ALSO INSURANCE WORK

HOME 01503 240 125

WORK 07753 42 3962

EMAIL: [adrianprout@me.com](mailto:adrianprout@me.com)



**David Ellis BVSc. MRCVS  
Veterinary Surgeon**

**4c. Heathlands Road  
Liskeard  
PL14 4DH**

**Phone 01579 342 602  
Fax 01579 349568**

**Email: [davidellis@pensiiple.freemove.co.uk](mailto:davidellis@pensiiple.freemove.co.uk)**

**Surgery Hours:-**

**Mon-Fri  
9.00 - 10.00am &  
5.00 - 6.00pm  
Sat  
9.00 - 10.00am**

## Wringworthy Cottages



the perfect choice for when  
your family and friends visit  
4 - star cottages, open all year

[www.wringworthy.co.uk](http://www.wringworthy.co.uk) email: [holidays@wringworthy.co.uk](mailto:holidays@wringworthy.co.uk)

Wringworthy Cottages, Morval, Looe, Cornwall, PL13 1PR

tel. 01503 240685 fax. 01503 240830

resident owners: MICHAEL & KIM SPENCER

## MIKE KENSHOLE

### ELECTRICAL

**01503 240675**

**07778 524592**

**12 MORVIEW ROAD,  
WIDEGATES, LOOE,  
CORNWALL. PL13 1QE**

**[MIKE@KENSHOLEELECTRIC.CO.UK](mailto:MIKE@KENSHOLEELECTRIC.CO.UK)  
[WWW.KENSHOLEELECTRIC.CO.UK](http://WWW.KENSHOLEELECTRIC.CO.UK)**



All types of



Domestic & Commercial Work

Additional sockets & Lighting;  
PAT Testing;

Heating & Ventilation;

Landlord safety checks

Camping & Caravan Parks



[www.pestkilsouthwest.co.uk](http://www.pestkilsouthwest.co.uk)

## Pest control

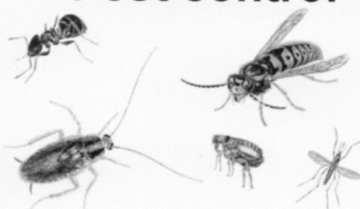

**PROFESSIONAL CONTROL  
OF PESTS - No call out fee**

**07896595110**

**01579320915**

BOLVENTOR LAUNCESTON CORNWALL



## ***DOWN-ENDE HOUSE***

Exclusive Dining Venue – AA Four Star B&B Accommodation

We are delighted to specialize in smaller functions catering for a range of events including:

- Family celebrations
- Birthdays and Wakes
- Working lunches
- Anniversaries, Christenings
- Business breakfast meetings
- Bookings for Christmas now being taken

Special diet catered for \* Wheelchair accessible \* Car park with off road parking

Our conservatory dining room extends our present dining room and can be used for private dining for parties. We will be delighted to handle all arrangements, compose menus and suggest wines to make your occasion special.

- Each event tailored to your needs personally organized
- Excellent local produce prepared in house
- With an emphasis on friendly service and superb value for money

Widegates, Nr Looe, Cornwall, PL13 1QN – Tel 01503 240 213  
[www.downende.com](http://www.downende.com)



# **SOLARTEC**

## **Windows & Conservatories Ltd**

**'A' Rated WINDOWS & DOORS  
at BEST PRICES EVER!**

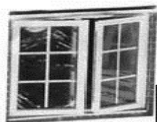

FENSA  
REGISTERED

Professionally fitted and finished by us with a  
**10 year ins. guarantee.**  
In all colours

**NEW**

### **FACTORY SHOP SUPPLY ONLY**

For all your windows, doors, conservatories,  
fascia, trims, guttering and sealants  
**7-10 DAY TURN AROUND ON WINDOWS,  
DOORS and CONSERVATORIES**

**TEL: 01579 343425**

**FAX: 01579 344500**

WEBSITE: [www.solartecwindows.co.uk](http://www.solartecwindows.co.uk)

EMAIL: [sales@solartecwindows.co.uk](mailto:sales@solartecwindows.co.uk)

**KEEPING JOBS IN CORNWALL**

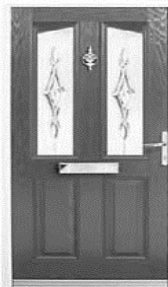

# moore electrical

**01503 240298**



mooreelectricallooe.co.uk

- Domestic Installations
- Commercial and Agricultural
- Industrial
- Repairs and Rewires
- Portable Appliance Testing
- Electrical Condition Reports
- Fire Alarms and Emergency Lighting
- All work guaranteed and certificated
- Serving the Community since 1990

Tel. 01503 240298  
Mobile: 07881 940068

Menhay, Morval, Looe, Cornwall PL13 1PR



## Pine Lodge

HOME CARE



*'Making the time to care'*

We provide a wide range of home care services.  
Whilst giving assistance with all aspects of  
personal care we are committed to achieving  
and maintaining independence.

Telephone: **01503 272016**

Email: **homecare@orchardcare.co.uk**

Website: **www.orchardcare.co.uk**

Pine Lodge Home Care, Restgarth Care Home,  
Langreek Lane, Polperro, Looe, Cornwall PL13 2PW

