

# **OUTLOOK**

## **NEWS AND VIEWS FROM MORVAL AND WIDEGATES**

### **Neighbourhood Planning Edition**



**See centre pages for how you can be involved**

**March 2014**

Please note that the opinions expressed within this publication are not those of the Parish Church,  
Editors or anyone other than the authors of the articles.

## Useful Contacts

Priest-in-Charge	Rev. Philip Sharp	263070
Readers	Rosie Woodcock	265482
	John Potter	264986
Church Wardens	Mike Willmott	240218
	Val Olver	240439
St. Wenna's Organist	Heather Taylor MA	264474
<i>Outlook</i> Editor	Meriel Kitson	240385
The Old Vicarage, Morval, Nr Looe, PL13 1PN		
meriel@outlookmorval.co.uk		
PCC Secretary and Parish Safeguarding Officer for Children		
&Vulnerable Adults	Maggie Willmott	240218
Bell Tower Captain	Robin Tamblyn	262772
County Councillor	Jim Candy	250376
Parish Council Chair	Clive Pearn <a href="mailto:jcandy@cornwall.gov.uk">jcandy@cornwall.gov.uk</a>	240359
Parish Clerk	Lynne Sutton	01579 326152
morvalparish@aol.com		
Morval Estate Office	John Kitson	241111
Widegates Hall }	Caroline Pengelly	
Reading Room }	<a href="mailto:carolinejpengelly@sky.com">carolinejpengelly@sky.com</a>	240952
Nomansland Village Hall	Betty Powley	240650
Widegates Garden Club	Marie Bersey	240478
Morval Action Group	Tracy Chudleigh	240704
Trenode School & Toddlers		240235
Liskeard Community Hospital		01579 335600
NHS Direct (24 hour service)		111
Police (Non Urgent Calls)		101
Neighbourhood Team Leader: Sergeant Mick Howe		101
PCSO for Morval and Widegates: Steve Cocks		101
Dog Watch	Steve Cocks or 0300 1234 212	
Morval Parish website	<a href="http://www.morvalwidegates.weebly.com">www.morvalwidegates.weebly.com</a>	
Trenode School website	<a href="http://www.trenode.cornwall.sch.uk">www.trenode.cornwall.sch.uk</a>	

## Neighbourhood Watch

M Barber	240309	M Tamblyn	240267	M Wevell	240420
M Burt	240383	B Reynolds	240520	K Burt	240545

## ***PARISH NEWS***

Hello Everybody

The parish council will be hosting the Annual Parish Meeting just before the council meeting at the Reading Room, Widegates on Wednesday 2nd April, 2014. The format for this year's meeting will be a little different than from previous years. The meeting will begin at 6.00pm and the first hour until 7.00pm will be held on an informal basis with refreshments available and opportunities for parishioners to interact with members of the council. During this hour, information will be made available surrounding the parish, its boundary and the organisations operating within it, and also the Neighbourhood Plan.

7.00 to 7.30pm will be more formal with reports from the Chairman of the council and brief progress reports from parish organisations who wish to do so. The parish council meeting will then begin at 7.30 pm and any parishioner wishing to stay for this will be very welcome to do so.

The Annual Parish Meeting is for all parishioners so please feel very welcome to come along and be a part of it.

Councillor Hutchins has received some concerns from people within the parish about unpleasant smells that appear to come from the Viridor waste site near Horningtops. Viridor are more likely to be able to resolve such issues if they are made aware of any offensive smells as they are happening. To do this, the council would suggest that anybody noticing a smell contact Viridor direct on 01579 343006.

***Lynne Sutton***

Clerk to Morval Parish Council

## ***DON'T MISS***

Brilliant performance by the Tudor Players of Under Milk Wood by Dylan Thomas.

In St Martin's Church at 7pm on Wednesday 26th March Thursday 27th and Friday 28th March. For Tickets Phone Michael Tolly on 01503 264 860. e mail [michaeltolley@live.co.uk](mailto:michaeltolley@live.co.uk)

## ***WIDEGATES VILLAGE HALL***

Saturday 1st March	Garden Club Pancake Morning 10am - 12pm
Saturday 8th March	Lent Lunch from 12 noon
Friday 21st March	Quiz Night
Friday 28th March	Bingo 7-30pm start

Also, Flower Arranging sessions start again on Thursday evenings from 5th April and there is a May Day Flower Festival on Bank Holiday Monday 5th May.

***Caroline Pengelly***

## ***WIDEGATES GARDEN CLUB***

Saturday March 1st 10 till noon Pancakes In twice so you don't MISS it.

Wednesday 26<sup>th</sup> March AGM. 7-30 followed by Port Eliot – House and Garden

## ***CHURCHES TOGETHER LOOE & DISTRICT***

### **Future events**

Feb 24th - March 9th	Fairtrade Fortnight with Fairtrade goods on sale at Cornerstone, W. Looe
March 5th	Ashing Service St. Nicholas, W. Looe 7 pm
March 12th	Lent Course begins "Growing a Healing Ministry" Pelynt Methodist Chapel 7 pm (this will continue on Wednesday evenings through Lent)

## ***TRENODE MESSY CHURCH***

The next session for Messy Church is on Friday 28th February 3.30-5pm in the school hall. All welcome - please contact Helen Priestley for more info Tel 01503 241188 email [hpriestley.78@btinternet.com](mailto:hpriestley.78@btinternet.com)

***TRENODE*** All your Old material to Trenode gate by 9am Monday March 3rd. Thank You.

## ***NOMANSLAND NEWS & EVENTS***

**Toddler Group** Wednesdays 9-30 to 11-30. Babies to preschool throughout the Parish Welcome. A chance for parents and guardians to relax together with refreshments.

**Spring Show** Hall, Saturday 29<sup>th</sup> March Opens 2-30. Cream tea's hopefully! Entry forms available mid March on, at Nomansland Post Office, and Tredinnick Farm Shop.

**Easter Bingo**, Friday 11<sup>th</sup> April doors open 7 pm eyes down 8pm

**Whist** every Wednesday 7-30.

### ***THE HOUND OF HEAVEN***

by Francis Thompson

I fled Him, down the nights and down the days;  
I fled Him, down the arches of the years;  
I fled Him, down the labyrinthine ways  
Of my own mind; and in the midst of tears  
I hid from Him, and under running laughter.  
Up vistaed hopes I sped;  
And shot, precipitated,  
Adown Titanic glooms of chasmed fears,  
From those strong Feet that followed, followed after.  
But with unhurrying chase,  
And unperturbèd pace,  
Deliberate speed, majestic instancy,  
They beat—and a Voice beat  
More instant than the Feet—  
'All things betray thee, who betrayest Me'.

I pleaded, outlaw-wise,  
By many a hearted casement, curtained red,  
Trellised with intertwining charities;  
(For, though I knew His love Who followed,  
Yet was I sore adread  
Lest, having Him, I must have naught beside.)  
Still with unhurrying chase,  
And unperturbed pace,  
Deliberate speed, majestic instancy,  
Came on the following Feet,  
And a Voice above their beat—  
'Naught shelters thee, who wilt not shelter Me.'

*continued on page 4.....*

*from page 3.....*

I sought no more after that which I strayed  
In face of man or maid;  
But still within the little children's eyes  
Seems something, something that replies,  
*They* at least are for me, surely for me!  
I turned me to them very wistfully;  
But just as their young eyes grew sudden fair  
With dawning answers there,  
Their angel plucked them from me by the hair.  
Come then, ye other dead sanctities.  
I laughed in the morning's eyes.  
I triumphed and I saddened with all weather,  
Heaven and I wept together,  
And its sweet tears were salt with mortal mine:  
Against the red throb of its sunset-heart  
I laid my own to beat,

'Strange, piteous, futile thing!  
Wherefore should any set thee love apart?  
Seeing none but I makes much of naught' (He said),  
'And human love needs human meriting:  
How hast thou merited—  
Of all man's clotted clay the dingiest clot?  
Alack, thou knowest not  
How little worthy of any love thou art!  
Whom wilt thou find to love ignoble thee,  
Save Me, save only Me?  
All which I took from thee I did but take,  
Not for thy harms,  
But just that thou might'st seek it in My arms.  
All which thy child's mistake  
Fancies as lost, I have stored for thee at home:  
Rise, clasp My hand, and come!'

Halts by me that footfall:  
Is my gloom, after all,  
Shade of His hand, outstretched caressingly?  
'Ah, fondest, blindest, weakest,  
I am He Whom thou seekest!  
Thou dravest love from thee, who dravest Me.'

# ***CHURCH SERVICES***

ALL start at 11am unless otherwise stated.

## **March 2014**

**Date**            **2nd March**  
 Service        Eucharist  
 Reader        Maggie Willmott  
 Sidesperson   Val Olver

**Date**            **9th March**  
 Service        Family Service  
 Reader        Helen Priestly  
 Sidesperson   B. MacArthur

**Date**            **6th April**  
 Service        Eucharist  
 Reader        Brian Young  
 Sidesperson   Val Olver

**Date**            **13th April**  
 Service        Family Service/  
                     Palm Sunday  
 Reader        Ann Rice /  
                     Val Olver  
 Sidesperson   Maggie Willmott &  
                     Children

**Flowers:**        None in Lent March 5<sup>th</sup> to Thursday April 17<sup>th</sup> April 19<sup>th</sup>  
 Lilies, Easter Sunday, Both Sue Aunger

**Date**            **16th March**  
 Service        Eucharist  
 Reader        Carolyne Burgoyne  
 Sidesperson   Brian Young

**Date**            **20th April**  
 Service        Eucharist / Easter  
                     Day 9.30am  
 Reader        Mary Howe  
                     Helen Priestly  
 Sidesperson   Val Olver &  
                     Children

**Date**            **23rd March**  
 Service        Morning Prayer  
 Reader        Brian Young  
 Sidesperson   Mike Willmott

**Date**            **27th April**  
 Service        Morning Prayer  
 Reader        Carolyne Burgoyne  
 Sidesperson   Bridget MacArth

**Date**            **30th March 10 30am**  
 Service        JOINT SERVICE  
 St Martins Looe Readers T.B.A

**Date**            **18th April**  
 Service        GOOD FRIDAY  
                     2pm

Please note that the list with the Bible readings on it will be given to the above people individually and will also be pinned up in the Porch of the church. Thank you for reading and being sidesperson. If you need to change your date or have any queries, please contact Val Olver: 01503-240439. Any problems with flower rota contact Sue Aunger 01503 241 063.

# Neighbourhood Plan

Where do you want new houses to be built?

Colour in the field(s), and send a copy to your parish councillor or the Parish Clerk

**Attend a meeting on Wednesday  
2<sup>nd</sup> April at 18:00 in  
Widegates Reading  
Room**

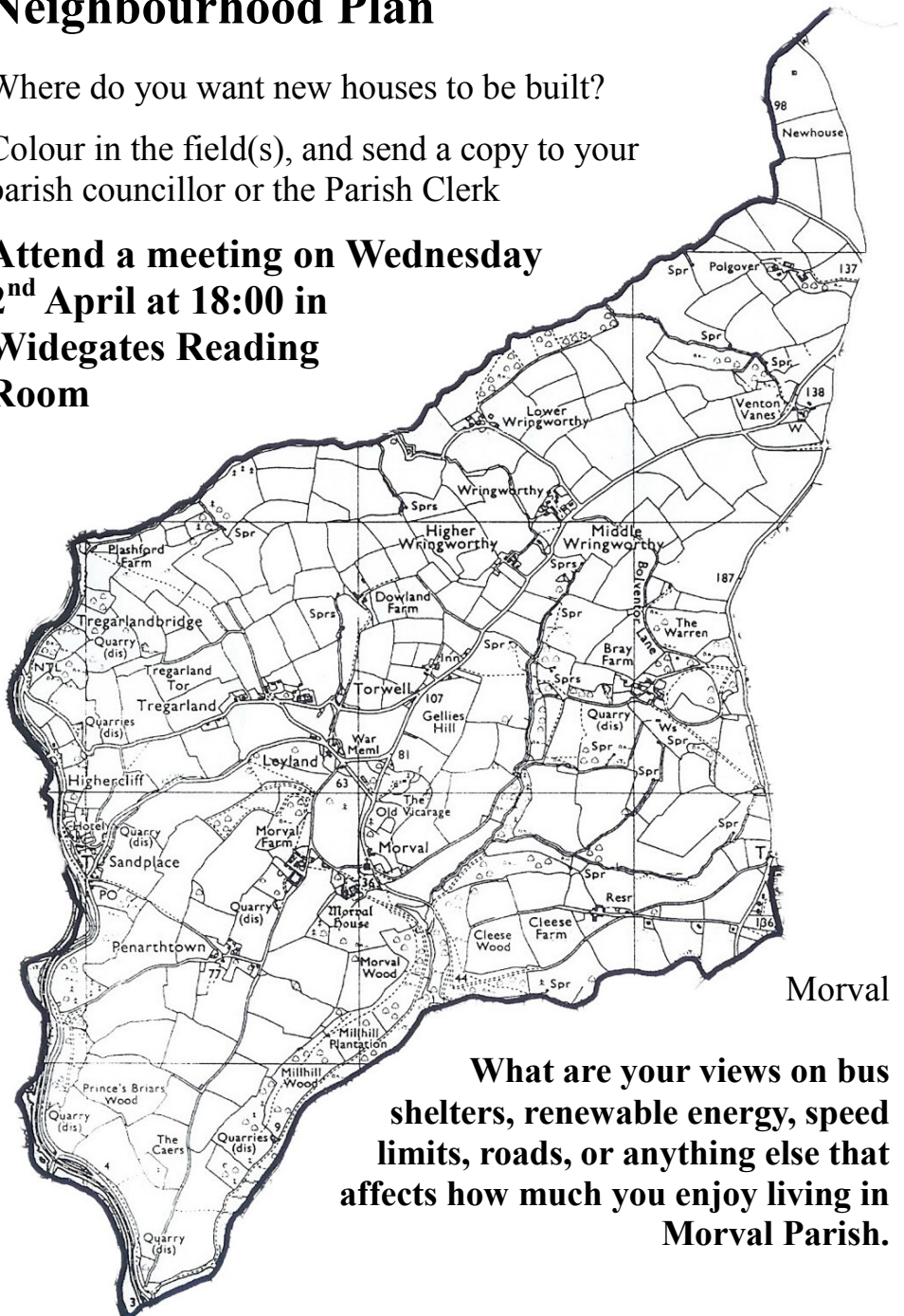

Morval

**What are your views on bus  
shelters, renewable energy, speed  
limits, roads, or anything else that  
affects how much you enjoy living in  
Morval Parish.**

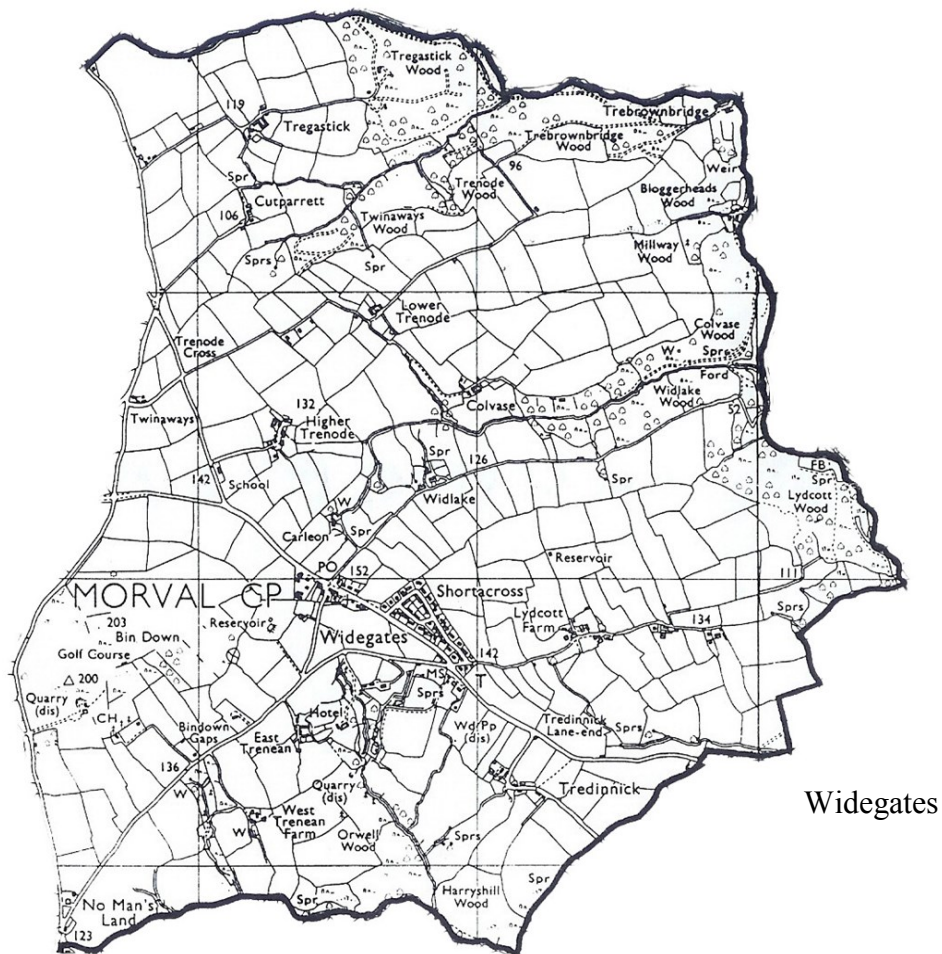

Widegates

Our Neighbourhood Plan will enable parishioners to come together and say where they think new houses, businesses and shops should go, and what they should look like. Our plans could be very simple, or go into considerable detail. We need your help to create a Neighbourhood Development Order (NDO), and then we could be able to grant full or outline planning permission in areas where you most want to see new homes and businesses, making it easier and quicker for building to go ahead and where we don't want to see changes to our beautiful landscape.

On the 2<sup>nd</sup> April the Neighbourhood planning team will start consulting on what you want to see. We will present ideas and listen to yours.

## *ST WENNA'S CHURCH*

Lent starts on Ash Wednesday, 5th March. St Wenna's Church has signed up to the diocesan Carbon Fast, which means that we will be encouraging people to consider their energy usage and try to reduce it. We will also be holding some Lent Lunches, to which everyone is welcome. These will be on Saturday 8th March, 12.00 at Widegates Village Hall, then on Friday 14th March and Friday 4th April at 12.00, both hosted by Val Olver at Jovales, Morval.

To mark Fairtrade Fortnight, there will be a Big Brew at Widegates Village Hall following the lunch on Saturday 8th March, with tea, coffee, biscuits and cakes, a raffle and a quiz. The informal Family Service on the 9th will focus on Fairtrade. All welcome!

St Wenna Church electoral roll update for year 2014 -15; anyone wishing to submit their names for inclusion, please let Val Olver as soon as possible and by 22nd March at the latest. Tel: No: 01503 240439. If you would like a say in the decisions made for your church, now is the time to put your name forward. The Annual Parochial Church Meeting will be in church on Sunday 6th April following the 11.00 service, with coffee and biscuits. Church news now appears on Facebook, thanks to Hayley Moore. [www.facebook.com/stwennaschurchmorval](http://www.facebook.com/stwennaschurchmorval)

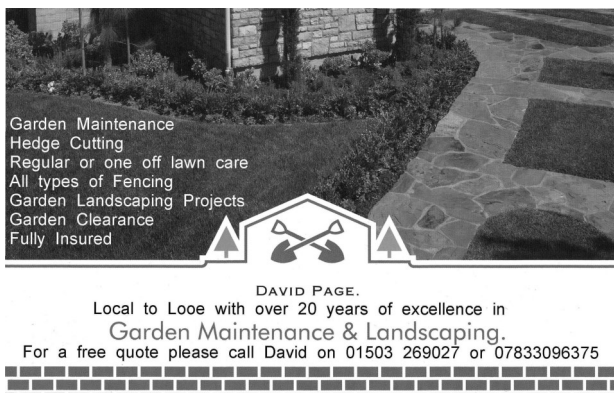

Garden Maintenance  
Hedge Cutting  
Regular or one off lawn care  
All types of Fencing  
Garden Landscaping Projects  
Garden Clearance  
Fully Insured

DAVID PAGE.  
Local to Looe with over 20 years of excellence in  
Garden Maintenance & Landscaping.  
For a free quote please call David on 01503 269027 or 07833096375

# The **Pet Shop** **Liskeard**

Home  
Delivery  
Service Available



**01579 347144**

**[www.thepetshopliskeard.co.uk](http://www.thepetshopliskeard.co.uk)**

**The Pet Shop, Windsor Place, Liskeard, PL14 4BH**

**Does your child need extra help?**



**Maths and English tuition for  
KS1 to GCSE.**

**FREE ASSESSMENT**

**Give your child a brighter  
future.**

**[www.cgtuition.com](http://www.cgtuition.com)**

**BFM House, The Parade, Liskeard 01579 340400**



# Pine Lodge

HOME CARE



We provide a wide range of home care services.  
Whilst giving assistance with all aspects of  
personal care we are committed to achieving  
and maintaining independence.

Telephone: **01503 272016**

Email: **homecare@orchardcare.co.uk**

Website: **www.orchardcare.co.uk**

Pine Lodge Home Care, Restgarth Care Home,  
Langreck Lane, Polperro, Looe, Cornwall PL13 2PW



## STOVE SHOP

## ren@wables

STOVES - RENEWABLES - HEATING

TEL 01579 345018

7 PIKE ST, LISKEARD, PL14 3JE

WWW.STOVESHOP.CO.UK

# AT&I (South West)

## Portable Appliance Testing & Inspection

Commercial • Industrial • Residential Homes  
Hotels • Guest Houses • B & B • Leisure  
Caravan Equipment

**01752 851470**

C & G Qualified Technicians  
Testing & Inspections comply with the  
IEE Codes of Practice  
[www.atisouthwest.co.uk](http://www.atisouthwest.co.uk)



**K9 STYLE**  
PET GROOMING  
Jessica Tamblyn-Hayward  
Qualified Pet Groomer  
Bray Farm  
Bindown  
Nomansland, Near Looe  
01503 240841 or  
07834473835

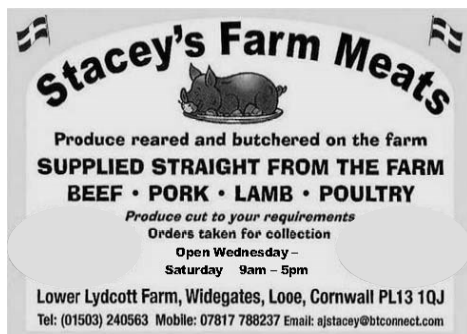

**Stacey's Farm Meats**  
Produce reared and butchered on the farm  
**SUPPLIED STRAIGHT FROM THE FARM**  
**BEEF • PORK • LAMB • POULTRY**  
Produce cut to your requirements  
Orders taken for collection  
Open Wednesday –  
Saturday 9am – 5pm  
Lower Lydcott Farm, Widegates, Looe, Cornwall PL13 1QJ  
Tel: (01503) 240563 Mobile: 07817 788237 Email: [ajstacey@btconnect.com](mailto:ajstacey@btconnect.com)

## PIANO TUITION

Beginners to Grade 8  
also, Music Theory  
Half hour lessons £ 10  
Hour lessons £ 20

**HEATHER TAYLOR MA**

**01503 264474**

[hstaylorofcraigmore@hotmail.com](mailto:hstaylorofcraigmore@hotmail.com)

# Metherell Gard

Chartered Accountants and Registered Auditors

With over 80 years experience Metherell Gard offer confidential and up to date Accountancy and Taxation services specialising in small to medium-sized businesses and individuals. Whether you are a Sole Trader, Partnership, Limited Company, Club or Association we are client focussed and our range of services covers all aspects of accountancy from Business Start Up advice through to Tax Planning.

We pride ourselves in being reliable and approachable. As one of our valued clients, we will provide you with total commitment offering guidance and support to accompany our comprehensive range of services.

Metherell Gard, Morval, Looe, Cornwall, PL13 1PN

t:01503 240940 f: 01503 240950

e: [enquiries@metherellgard.co.uk](mailto:enquiries@metherellgard.co.uk)

## W. B. Harding & Sons

*Scrap Metal Merchants*

*Vehicle Dismantlers*

*Car Collection Service*

Trebrownbridge, Horningtops,  
Liskeard, Cornwall  
PL14 3PX

**01503 240271**

## Wringworthy Cottages

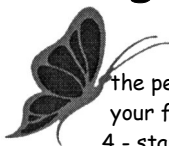

the perfect choice for when  
your family and friends visit  
4 - star cottages, open all year

[www.wringworthy.co.uk](http://www.wringworthy.co.uk) email: [holidays@wringworthy.co.uk](mailto:holidays@wringworthy.co.uk)

Wringworthy Cottages, Morval, Looe, Cornwall, PL13 1PR

tel. 01503 240685 fax. 01503 240830

resident owners: MICHAEL & KIM SPENCER



**David Ellis BVSc. MRCVS**  
**Veterinary Surgeon**

**4c. Heathlands Road**  
**Liskeard**  
**PL14 4DH**

**Phone 01579 342 602**  
**Fax 01579 349568**

**Surgery Hours:-**

**Mon-Fri**  
**9.00 - 10.00am &**  
**5.00 - 6.00pm**  
**Sat**  
**9.00 - 10.00am**

**Email: [davidellis@pensiplle.freesevice.co.uk](mailto:davidellis@pensiplle.freesevice.co.uk)**

**To Advertise here please  
contact**

**01503 240385**

## MIKE KENSHOLE

**ELECTRICAL**

**01503 240675**

**07778 524592**

**12 MORVIEW ROAD,**  
**WIDEGATES, LOOE,**  
**CORNWALL. PL13 1QE**

**MIKE@KENSHOLEELECTRIC.CO.UK**  
**WWW.KENSHOLEELECTRIC.CO.UK**



All types of



**Domestic & Commercial Work**

**Additional sockets & Lighting;**  
**PAT Testing;**

**Heating & Ventilation;**

**Landlord safety checks**

**Camping & Caravan Parks**



[www.pestkilsouthwest.co.uk](http://www.pestkilsouthwest.co.uk)

**Pest control**

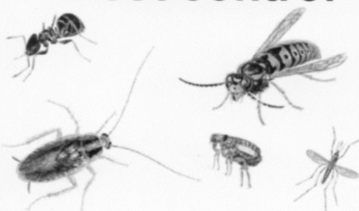

**PROFESSIONAL CONTROL**  
**OF PESTS - No call out fee**

**07896595110**

**01579320915**

**BOLVENTOR LAUNCESTON CORNWALL**



## ***DOWN-ENDE HOUSE***

Exclusive Dining Venue – AA Four Star B&B Accommodation

We are delighted to specialize in smaller functions catering for a range of events including:

- Family celebrations
- Birthdays and Wakes
- Working lunches
- Anniversaries, Christenings
- Business breakfast meetings
- Bookings for Christmas now being taken

Special diet catered for \* Wheelchair accessible \* Car park with off road parking

Our conservatory dining room extends our present dining room and can be used for private dining for parties. We will be delighted to handle all arrangements, compose menus and suggest wines to make your occasion special.

- Each event tailored to your needs personally organized
- Excellent local produce prepared in house
- With an emphasis on friendly service and superb value for money

Widegates, Nr Looe, Cornwall, PL13 1QN – Tel 01503 240 213  
[www.downende.com](http://www.downende.com)



# **SOLARTEC**

## **Windows & Conservatories Ltd**

**'A' Rated WINDOWS & DOORS  
at BEST PRICES EVER!**

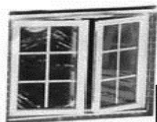

FENSA  
REGISTERED

Professionally fitted and finished by us with a  
**10 year ins. guarantee.**  
In all colours

**NEW**

### **FACTORY SHOP SUPPLY ONLY**

For all your windows, doors, conservatories,  
fascia, trims, guttering and sealants  
**7-10 DAY TURN AROUND ON WINDOWS,  
DOORS and CONSERVATORIES**

**TEL: 01579 343425**

**FAX: 01579 344500**

WEBSITE: [www.solartecwindows.co.uk](http://www.solartecwindows.co.uk)

EMAIL: [sales@solartecwindows.co.uk](mailto:sales@solartecwindows.co.uk)

**KEEPING JOBS IN CORNWALL**

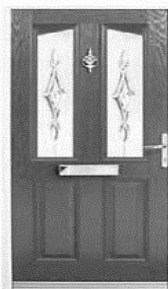



## **Moore Electrical**

*Electrical Contractors*

- Domestic Installations
- Commercial and Agricultural
- Industrial
- Repairs and Rewires
- Portable Appliance Testing
- Periodic Inspection and Testing
- Fire Alarms and Emergency Lighting
- All work guaranteed and certificated
- Serving the Community since 1990

Tel. 01503 240298

Mobile: 07881 940068

Menhay, Morval, Looe  
Cornwall PL13 1PR



## **BINDOWN STORES** AND **POST OFFICE**

NO MAN'S LAND, NR. LOOE

**FULLY STOCKED WITH ALL YOUR GROCERY  
REQUIREMENTS AT SENSIBLE PRICES**

INCLUDING

**BEERS, WINES AND SPIRITS**

ALSO

**COAL & LOGS**

OPENING HOURS

**MONDAY TO SATURDAY 7.00am to 6.00pm**  
**SUNDAY 8.00am to 2.00pm**

*We Look Forward To Seeing You Soon*

**ELAINE & MARTIN**

**TEL: 01503 240840**