

OUTLOOK

**NEWS AND VIEWS FROM MORVAL
AND WIDEGATES**



July/August 2013

Please note that the opinions expressed within this publication are not those of the Parish Church,
Editors or anyone other than the authors of the articles.

Useful Contacts

Priest-in-Charge	Rev. Philip Sharp	263070
Readers	Rosie Woodcock	265482
	John Potter	264986
Church Wardens	Mike Willmott	240218
	Val Olver	240439
St. Wenna's Organist	Heather Taylor MA	264474
<i>Outlook</i> Editor	Meriel Kitson	240385
The Old Vicarage, Morval, Nr Looe, PL13 1PN		
meriel@outlookmorval.co.uk		
PCC Secretary and Parish Safeguarding Officer for Children		
& Vulnerable Adults	Maggie Willmott	240218
Bell Tower Captain	Robin Tamblyn	262772
County Councillor	Jim Candy jcandy@cornwall.gov.uk	250376
Parish Council Chair	Clive Pearn	240359
Parish Clerk	Lynne Sutton	01579 326152
morvalparish@aol.com		
Morval Estate Office	John Kitson	241111
Widegates Reading Room	Yvonne Greenaway	240343
Nomansland Village Hall	Betty Powley	240650
Widegates Garden Club	Marie Bersey	240478
Morval Action Group	Tracy Chudleigh	240704
Trenode School & Toddlers		240235
Liskeard Community Hospital		01579 335600
NHS Direct (24 hour service)		111
Police (Non Urgent Calls)		101
Neighbourhood Team Leader: Sergeant Russ Hall		101
PCSO for Morval and Widegates: Steve Cocks		101
Dog Watch	Steve Cocks or 0300 1234 212	

Neighbourhood Watch

M Barber	240309	M Burt	240383
M Tamblyn	240267	B Reynolds	240520
M Wevell	240420	K Burt	240545

EDITORIAL

Ask not for whom the Bell Tolls, it Tolls for thee. A Parish is not just a geographical area it is also a group of people of diverse ages. This spring, our Parish lost three people who contributed so much in their generation. Peter Tamblyn, St Wenna's Church warden for so many years, he was awarded the title of Church Warden Emeritus. Sally Walker, whose contribution to Trenode School was so great that a special day was dedicated to her this term. Finally many people will remember Norman Lowe, who with his wife Kathleen gave the beautiful books of Common Worship used for Holy Communion at St Wenna's, and were great supporters of the Church and Parish.

The BIG APPLE. Trenode Parent, teachers, and friends are after your windfalls and any other apples going spare. There will be a collection point inside the gates of Trenode School from the beginning of term on. This year don't let the slugs get your apples, get them to Trenode.

WIDEGATES NEWS & EVENTS

July 26 th	Bingo	7-30pm.
July 27 th	Strawberries & Cream	3pm on the Village Green in Hall if wet.
Sept 7th	Village Hall Fete on the Green 2pm.	
Sept 21st	Sausage & Mash Lunch	
Sept	Songs of Praise on Green date to be arranged.	
Sept 27th	Bingo Evening 7-30pm.	

Marie Curie Tea Party

Saturday 20th July 1.30pm- 4.30pm To be held in Carol's garden (26 Morview Road, Widegates) Everybody welcome!

PARISH NEWS

"Hello Everyone

After the parish council meeting in July the council will not meet again until the 3rd September unless it is required to do so in order to meet a deadline. Anybody wishing to bring matters to the council's attention in the meantime can do so by contacting me on 01579 326152.

The parish council is currently aware of several issues around the parish relating to transport and the highways and continues to work hard to resolve them.

PCSO Cocks requested at the council meeting held at the start of June for people to remain vigilant and report anything or anyone that appears suspicious to the police.

The asset transfer of the "Village Green" continues and currently the council is awaiting details of the Notice that must be served to enable it to proceed.

Lynne Sutton

WIDEGATES GARDEN CLUB

Garden & Handicraft Show and Trenode Fayre, At Trenode school on **Friday July 5th** opening at 1-30pm

July 31st Garden visit TBA

Sat August 17th. Bacon Butty and Coffee morning. 10am till 12 noon Widegates Village Hall.

NO meeting on **Wed 28th August**

Sat Sept 7th Autumn Plant Sale and Coffee morning In association with Widegates Hall Fete. Village Green or Hall depending on The Weather.

MORVAL NEWS & EVENTS

On Saturday 6th July, Val Olver is welcoming everyone to Jovales, Tregarland for cream teas to help raise money for the St Wenna's restoration fund. Tea's will be from 3-30pm on. That evening, sustained by cream tea, please come to St Wenna's for a summer concert and enjoy The Liskeard Ladies Choir, Soloist Lauren Willmott, at 7-00 pm. Entry £3-00 children under 16 free, also in aid of The St Wenna's fund, refreshments available.

The Liskeard Ladies Choir are holding an open evening in the Quimperle Room, Liskeard Public Hall at 7-30 to 9-30 on Wednesday the 10th, also with refreshments.

Opposite the entrance to The Old Vicarage just inside The Morval Industrial Estate, The bodywork shop are now offering a car shower, scrub and polish for a fiver. Your Editor went to investigate. Sadly no plastic surgery or Jacuzzi were on offer but here's hoping for the future.

NOMANSLAND NEWS AND EVENTS

Saturday Aug 10th 2-30 onwards Annual garden Produce and Flower Show with teas. Schedules will be available at Bindown Stores and Tredinnick Farm Shop, this is a most enjoyable and successful show, why not enter or come and see the talent on display in Nomansland Hall

Whist every Wed 7-30.

A flourishing **Mother and Toddler Group Meets Wednesdays 9-30 to 11-30**, New members welcome.

Yoga group Mon am, Tue and Thursday evenings. Stretch and tone meet Tue 10 to 11am. For further details contact Betty Powley on 240 650.

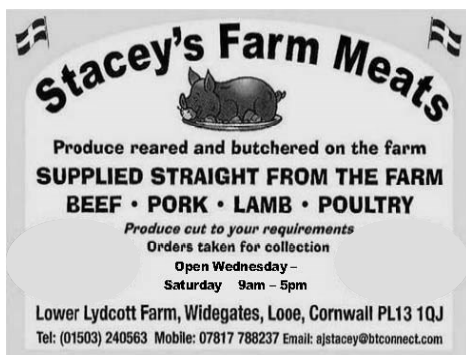

CHURCHES TOGETHER (LOOE & DISTRICT - MORVAL)

On 1st June, on a breezy but sunny afternoon, Carole Vivian of Trelawne Barton, Pelynt hosted Cream Teas in her house and garden. A very sociable and relaxing time was spent, getting through a good few scones cream and jam by a fair sized gathering from all churches. £131.00 was raised for the work of Chuches Together in the area. Many thanks go to Carole Vivian for her hard work and hospitality.

Churches Together Cornwall had a pasty supper on 5th June, in their tent at the Royal Cornwall Show after the pre-show service in the Main Arena led by the new Suffragan Bishop of St. German's, Rt. Rev. Chris Goldsmith. During the show the tent was run by volunteers from all over the County including some from St. Wenna's. In its basic statement Churches Together Britain and Ireland says: :

'CT is ... an 'instrument' by which the churches journey towards full visible unity'.

This outreach at the Royal Cornwall is a demonstration of just this. The sun shone and many people visited.

Dates for your diary: **28th July Sunday 4 pm :**
 Holiday Praise @ Talland Church
 1st September Sunday 4 pm:
 Lammas Service @ St. Wenna's, Morval

Look out for a date for a celebratory ecumenical service in Truro Cathedral later in the year.

CORNERSTONE continues to be open for a browse around bric-a-brac . Coffee/tea/cake available, with an opportunity to relax, looking out across the harbour. Some Fairtrade goods are for sale. All welcome.

All donations go towards Childrens' Charities in this area.

Opening hours: 10 am - 4 pm Mon - Fri

(Cornerstone situated in West Looe, is the outreach element of Churches Together Looe & District)

CHURCH SERVICES

ALL start at 11am unless otherwise stated.

JULY 2013

Date	7th July
Service	Eucharist
Reader	B Young
Sidesperson	V Olver
Flowers	CBurgoyne

Date	14th July
Service	Family Service
Reader	H Priestly
Sidesperson	A Rice
Flowers	B Macarthur

Date	21st July
Service	Eucharist
Reader	C Burgoyne
Sidesperson	B MacArthur
Flowers	R Woodcock

Date	28th July
Service	Morning Prayer
Reader	M Kitson
Sidesperson	A Williams
Flowers	R woodcock

AUGUST 2013

Date	4th August
Service	Eucharist
Reader	V Olver
Sidesperson	A Williams
Flowers	A Dennis

Date	11th August
Service	Family Service
Reader	A Rice
Sidesperson	V Olver
Flowers	A Dennis

Date	18th August
Service	Eucharist
Reader	B MacArthur
Sidesperson	C Burgoyne
Flowers	V Olver

Date	25th August
Service	Morning Prayer
Reader	M Kitson
Sidesperson	B Young
Flowers	J Tamblyn

Please note that the list with the Bible readings on it will be given to the above people individually and will also be pinned up in the Porch of the church. Thank you for reading and being sidesperson. If you need to change your date or have any queries, please contact Val Olver: 01503-240439. Any problems with flower rota contact Sue Aunger 01503 241 063.

POEM OF THE MONTH

The Great Unfathomable

Who knows if that which we call day
Is but the night? The interplay
Of light on ordinary things
Is fleeting, fast and faint, and may

Just be the whirlwind wanton wings
Of stars; each fickle fire-flame flings
Across the darkness like that Light
Who from the east eternal springs.

Always the deep, dark-vaulted night
Yields to the dazzling-dance of white-
Horsed brightness that is day, and snow-
Tracked winter bows down at the sight

Of summer's greenlush growth; this flow
Sounds out a ringing bugle-blow
That all life ends, as day with sleep,
As smoke comes after candle-glow.

To light are brought things dark and deep
Whilst shadowmaze and midnight-steep
The gloom conceals the bright; wind quells
The raging-rant of storm-sea's leap

And sleep binds to let go. But dwells
There comfort in I AM: it spells –
Finds tongue – and speaks, shouts, sings the name,
And rings the name from song-swung bells.

All things are quenched like candle-flame:
Time seizes all, it stakes its claim,
As on the stake was staked that string
Cut as a tribute, bound for fame

To reign the courts as morning's king
So Hodie! now gladly sing
And flawless Angelus now ring –
Let flawless Angelus now ring, sing, swing!

Heather Taylor

TRENODE C OF E VA SCHOOL

The Summer term seems to be rushing by and before we know it the shops will be starting their “Back To School” promotions and it will be September already! As they say time flies when you are having fun! Another popular saying is that school days are the best days of your lives. Here at Trenode we endeavour to provide the children with lots of opportunities that not only will help them academically, but which are also fun and develop the whole child. It is important to us that regardless of each individual's talents we will provide opportunities which they enjoy. This term has been no exception.

There have been many sporting opportunities this term including athletics, swimming, cricket and Triathlon. We have linked with Looe and Menheniot Cricket Club and Stephen and Ben have visited us each week to teach cricket to all of the children. Everyone has also taken part in swimming lessons at Tencreek. We have participated in Area Sports at Liskeard Community School, coming a very close second in our section. The older children have also participated in a Triathlon in Bodmin where they ran, swam and cycled. We still have Sports Day to look forward to.

We have also been working hard on polishing our performance of “Porridge!” a musical. All of the children, from the youngest to the oldest, have a part and they have put on a great performance. The children love to sing, dance and act and it is brilliant to see them perform in front of such appreciative audiences.

continued on page 8.....

TRENODE C OF E VA SCHOOL continued...

The garden is looking great and the school continues to show a big interest in learning about the environment. Our Key Hole garden is doing well and the lettuces and radishes love it! Class Two have been learning about the orchard environment and are taking part in the Kingfisher Award along with other local schools. The younger children are also off to the beach to learn about the sea shore under the guidance of Cornwall Wildlife Trust. The older children are visiting Carnyorth on their three day residential.

The PTFA continue to work tirelessly on our behalf and are organising another Bags 2 School collection of clothes, curtains etc for 23rd September. If you have any please drop them in to school.

As we look to September we will be welcoming lots of new families to our school family and we hope that they will all be very happy here.

I would like to say a personal thank you to everyone that has supported the school throughout the year – the children, families, staff, governors and members of the community. It is a real team effort that makes our school such a vibrant place. Thank you to you all.

To find out more about what is happening at school go online and find us at: www.trenode.cornwall.sch.uk.

Mrs Lindsay. Headteacher



Scoop the poop... or face a Fixed Penalty Notice*

People who do not clean up after their dog can be given an £80 fixed penalty notice or a court appearance with a maximum penalty of £1000.

People who allow their dog to foul and then fail to remove and dispose of the faeces responsibly are in breach of the Clean Neighbourhoods and Environment Act 2005. Fixed Penalty Notices can be issued by our Dog Welfare and Enforcement Officers and the Police.

If you see fouling in public areas please report it to one of our Dog Welfare and Enforcement Officers. If possible give contact details of the owner or a description of the owner and the dog.

Telephone: **0300 1234 212**

www.cornwall.gov.uk



*dog owners registered blind are exempt from penalties

The **Pet Shop**
Liskeard

Home
Delivery
Service Available



01579 347144

www.thepetshopliskeard.co.uk

The Pet Shop, Windsor Place, Liskeard, PL14 4BH

STOVE SHOP

ren^{ew}ables

STOVES - RENEWABLES - HEATING

TEL 01579 345018

7 PIKE ST, LISKEARD, PL14 3JE

WWW.STOVESHOP.CO.UK

AT&I (South West)

Portable Appliance Testing & Inspection

Commercial • Industrial • Residential Homes
Hotels • Guest Houses • B & B • Leisure
Caravan Equipment

01752 851470

C & G Qualified Technicians
Testing & Inspections comply with the
IEE Codes of Practice
www.atisouthwest.co.uk



Julie's Flower Shop

We supply Weddings, Funerals,
Birthdays and other special occasions

Castle Street, Looe
Tel: 01503 262 555

K9 STYLE
PET GROOMING
Jessica Tamblyn-Hayward
Qualified Pet Groomer
Bray Farm
Bindown
Nomansland, Near Looe
01503 240841 or
07834473835

PIANO TUITION

Beginners to Grade 8
also, Music Theory
Half hour lessons £ 10
Hour lessons £ 20

HEATHER TAYLOR MA

01503 264474

hstaylorofcraigmore@hotmail.com

Metherell Gard

Chartered Accountants and Registered Auditors

With over 80 years experience Metherell Gard offer confidential and up to date Accountancy and Taxation services specialising in small to medium-sized businesses and individuals. Whether you are a Sole Trader, Partnership, Limited Company, Club or Association we are client focussed and our range of services covers all aspects of accountancy from Business Start Up advice through to Tax Planning.

We pride ourselves in being reliable and approachable. As one of our valued clients, we will provide you with total commitment offering guidance and support to accompany our comprehensive range of services.

Metherell Gard, Morval, Looe, Cornwall, PL13 1PN

t:01503 240940 f: 01503 240950

e: enquiries@metherellgard.co.uk

W. B. Harding & Sons

Scrap Metal Merchants

Vehicle Dismantlers

Car Collection Service

Trebrownbridge, Horningtops,

Liskeard, Cornwall

PL14 3PX

01503 240271

Wringworthy Cottages

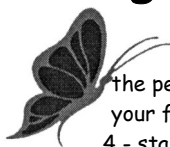

the perfect choice for when
your family and friends visit
4 - star cottages, open all year

www.wringworthy.co.uk email: holidays@wringworthy.co.uk

Wringworthy Cottages, Morval, Looe, Cornwall, PL13 1PR

tel. 01503 240685 fax. 01503 240830

resident owners: MICHAEL & KIM SPENCER



David Ellis BVSc. MRCVS
Veterinary Surgeon

4c. Heathlands Road
Liskeard
PL14 4DH

Phone 01579 342 602
Fax 01579 349568

Email: davidellis@pensipille.freemove.co.uk

Surgery Hours:-

Mon-Fri
9.00 - 10.00am &
5.00 - 6.00pm
Sat
9.00 - 10.00am

R.S.D. INSTALLATIONS

Electrical & Computer Networking

Free Estimates
NIC & EIC Approved

Rob Smith
proprietor

Tel / Fax: 01503 240279

Mobile: 07979 696119

Rovena - Shortacross - Widgeates
Looe - PL13 1QJ

MIKE KENSHOLE

ELECTRICAL

01503 240675 / 07778

524592

12 MORVIEW ROAD, WIDEGATES, LOOE, CORNWALL.
PL13 1QE

CONTACT ME VIA PHONE OR 01503 240 675 OR 07778

524 592 : MIKE@KENSHOLEELECTRIC.CO.UK

WWW.KENSHOLEELECTRIC.CO.UK

All types of Domestic & Commercial Work

Additional sockets & Lighting

Testing & Inspection

Camping & Caravan Parks



www.pestkilsouthwest.co.uk

Pest control

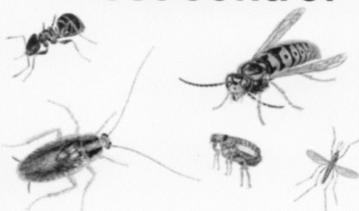

PROFESSIONAL CONTROL
OF PESTS - No call out fee

07896595110

01579320915

BOLVENTOR LAUNCESTON CORNWALL



DOWN-ENDE HOUSE

Exclusive Dining Venue – AA Four Star B&B Accommodation

We are delighted to specialize in smaller functions catering for a range of events including:

- Family celebrations
- Birthdays and Wakes
- Working lunches
- Anniversaries, Christenings
- Business breakfast meetings
- Bookings for Christmas now being taken

Special diet catered for * Wheelchair accessible * Car park with off road parking

Our conservatory dining room extends our present dining room and can be used for private dining for parties. We will be delighted to handle all arrangements, compose menus and suggest wines to make your occasion special.

- Each event tailored to your needs personally organized
- Excellent local produce prepared in house
- With an emphasis on friendly service and superb value for money

Widegates, Nr Looe, Cornwall, PL13 1QN – Tel 01503 240 213
www.downende.com



SOLARTEC

Windows & Conservatories Ltd

**'A' Rated WINDOWS & DOORS
at BEST PRICES EVER!**



FENSA
REGISTERED

Professionally fitted and finished by us with a
10 year ins. guarantee.
In all colours

NEW

FACTORY SHOP SUPPLY ONLY

For all your windows, doors, conservatories,
fascia, trims, guttering and sealants
**7-10 DAY TURN AROUND ON WINDOWS,
DOORS and CONSERVATORIES**

TEL: 01579 343425

FAX: 01579 344500

WEBSITE: www.solartecwindows.co.uk

EMAIL: sales@solartecwindows.co.uk

KEEPING JOBS IN CORNWALL

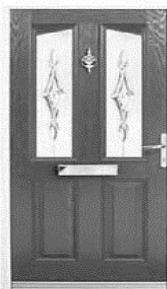



Moore Electrical

Electrical Contractors

- Domestic Installations
- Commercial and Agricultural
- Industrial
- Repairs and Rewires
- Portable Appliance Testing
- Periodic Inspection and Testing
- Fire Alarms and Emergency Lighting
- All work guaranteed and certificated
- Serving the Community since 1990

Tel. 01503 240298

Mobile: 07881 940068

Menhay, Morval, Looe
Cornwall PL13 1PR



BINDOWN STORES AND **POST OFFICE**

NO MAN'S LAND, NR. LOOE

**FULLY STOCKED WITH ALL YOUR GROCERY
REQUIREMENTS AT SENSIBLE PRICES**

INCLUDING

BEERS, WINES AND SPIRITS

ALSO

COAL & LOGS

OPENING HOURS

MONDAY TO SATURDAY 7.00am to 6.00pm
SUNDAY 8.00am to 2.00pm

We Look Forward To Seeing You Soon

ELAINE & MARTIN

TEL: 01503 240840