

OUTLOOK

**NEWS AND VIEWS FROM MORVAL
AND WIDEGATES**



April 2014

Please note that the opinions expressed within this publication are not those of the Parish Church,
Editors or anyone other than the authors of the articles.

Useful Contacts

Priest-in-Charge	Rev. Philip Sharp	263070
Readers	Rosie Woodcock	265482
	John Potter	264986
Church Wardens	Mike Willmott	240218
	Val Olver	240439
St. Wenna's Organist	Heather Taylor MA	264474
Outlook Editor	Meriel Kitson	240385
The Old Vicarage, Morval, Nr Looe, PL13 1PN		
meriel@outlookmorval.co.uk		
PCC Secretary and Parish Safeguarding Officer for Children		
&Vulnerable Adults	Maggie Willmott	240218
Bell Tower Captain	Robin Tamblyn	262772
County Councillor	Jim Candy	250376
Parish Council Chair	Clive Pearn jcandy@cornwall.gov.uk	240359
Parish Clerk	Lynne Sutton	01579 326152
morvalparish@aol.com		
Morval Estate Office	John Kitson	241111
Widegates Hall }	Caroline Pengelly	
Reading Room }	carolinejpengelly@sky.com	240952
Nomansland Village Hall	Betty Powley	240650
Widegates Garden Club	Marie Bersey	240478
Morval Action Group	Tracy Chudleigh	240704
Trenode School & Toddlers		240235
Liskeard Community Hospital		01579 335600
NHS Direct (24 hour service)		111
Police (Non Urgent Calls)		101
Neighbourhood Team Leader: Sergeant Mick Howe		101
PCSO for Morval and Widegates: Steve Cocks		101
Dog Watch	Steve Cocks or 0300 1234 212	
Morval Parish website	www.morvalwidegates.weebly.com	
Trenode School website	www.trenode.cornwall.sch.uk	
Viridor (report smells that may be associated with the landfill site) 01579 343006		

Neighbourhood Watch

M Barber	240309	M Tamblyn	240267	M Wevell	240420
M Burt	240383	B Reynolds	240520	K Burt	240545

EDITORIAL

At this time of year we celebrate rebirth, regeneration, and resurrection. The Phoenix, a beautiful bird from Greek mythology was reborn from the ashes of its predecessor. Early Christianity adopted the Phoenix as a symbol of resurrection.

MORVAL NEWS & EVENTS

Live below the line is a means of fundraising for people around the world who live in extreme poverty. Participants must live on no more than £1 a day for all their food and drink for five days. Maggie Willmott will be taking the challenge for the second time, raising money for World Vision, and will be living below the line from 28th April to 2nd May. To find out more or to donate, visit

<https://www.livebelowtheline.com/me/maggiewillmott>

Viridor (for reporting smells that may be associated with the landfill site) 01579343006.

WIDEGATES NEWS & EVENTS

April

- | | |
|------------------------------|--|
| Thursday 10th, 17th and 24th | - Flower Arranging (and every Thursday until the end of June) 7.30pm |
| Saturday 12th | - Soup and Sweet Lunch 12 – 1.30pm |
| Friday 25th | - Bingo, Eyes Down 7.30pm |

May

- | | |
|----------------|--------------------------------------|
| Saturday 3rd | - Garden Club Plant sale 10am-12noon |
| Monday 5th | - May Day Flower Festival |
| Saturday 24th | - Coffee Morning 10am |
| Friday 30th | - Bingo, Eyes Down 7.30pm |
| Every Thursday | - Flower Arranging 7.30pm |

E.U. ELECTION Thursday 22nd of May Hall/RR open 7am to 10pm for you to vote.

WIDEGATES GARDEN CLUB

Wednesday 30th April 7-30 lecture In Widegates Hall/RR

PARISH NEWS

Hello Everybody

Cornwall Council is currently reviewing how it provides its mobile library services. Currently, the service comes to Widegates on a fortnightly basis but it would appear that it is only used by one person. This may be taken into account during the review.

The council wishes to thank those who have responded to the Neighbourhood Planning exercise which was in the last Outlook and would invite anybody who still wishes to respond to do so.

As you are probably all aware now, there is a current route diversion to Looe that runs through the parish so that work can begin on repairing the collapsed road. The parish council would request that any concerns or issues brought about by this diversion be reported to the council and any accidents, now matter how minor, be reported to the Police.

The parish council has agreed to some necessary repair work being carried out on the council notice board at Sandplace. The work required may suit a carpenter or somebody with handyman type skills. The council is very keen to offer this work to a local suitably qualified resident of the parish. Anybody interested in carrying the work out should contact me for further details on 01579 326152 before the 11th April.

The Annual Parish Meeting will be held at The Reading Room, Widegates on the 2nd April. There will be an informal part to this meeting starting at 6.00pm during which Councillors Spencer and Kitson will be available as part of the Neighbourhood Planning consultation process. This is a parish meeting and all residents of the parish are welcome to attend. The parish council meeting will follow and will begin at 7.30 pm.

Cornwall Councillor Jim Candy is hoping to complete a straw poll that allows parishioners to give their feedback on an aspect of the current road diversion to Looe that runs through Widegates and Morval. Please respond to Councillor Candy using his email address, jcandy@cornwall.gov.uk.

Parish News continued.....

The question that Councillor Candy is asking is:

"Are the lights at Bindown an improvement on the situation last year?

In your opinion would it be better to remove the lights?"

Lynne Sutton

Clerk to Morval Parish Council

NOMANSLAND NEWS & EVENTS

Friday 11th April Easter Bingo, doors open 7 pm eyes down 8pm
Whist every Wednesday 7-30.

Saturday 17th of May Jumble sale in aid of Hall funds. Doors open
2-30pm, refreshments available. Please support
your Hall if you can. Thank you.

E.U. ELECTION Thursday 22nd May, Hall open for you to vote 7am to
10pm

EASTER LILLIES & BELL RINGING

Val Olver is collecting for Easter Lilies 240439.

Bell Ringing Training started on Thursday 14th March at 7-00pm and
will continue every week. Beginners welcome. No previous experience
necessary

TRENODE MESSY CHURCH

Messy Easter took place on March 28th and the children enjoyed learning
about the Easter story and making stained glass crosses and palm crosses.
Next Messy Church is on April 25th at the usual time of 3.30-5pm and
children will be learning about Creation and making Gardens of Eden! All
are welcome in the community for fun, food, crafting, song and prayer.
For further details please contact Helen Priestley Tel 01503 241188,
email: hpriestley.78@btinternet.com

CHURCHES TOGETHER

During Lent Churches Together have continued with a course '**Growing a Healing Ministry**'.

This has been very well attended. It takes place at Pelynt Methodist Chapel on Wednesday evenings, and continues on **April 2nd and April 9th at 7 pm**. Led by Rev. Andrew Hill.

Future dates:

17th April Thursday 7.30 pm Tenebrae Service @ Riverside United Church

18th April Good Friday 10 am St. Nicholas' Church West Looe followed by the **Walk of Witness** from Cornerstone and processing through West and East Looe.

Everyone welcome of all Christian denominations to join these services and the procession.

Looking forward to May, a reminder of Christian Aid Week 11th May to 17th May.

See local posters for events.

ST WENNA'S CHURCH

The Annual Parochial Church Meeting will be in church on Sunday 6th April at 12.00, following the 11.00 Communion Service. Please come along to learn what has been happening over the past year and to share ideas for the future.

Easter Services: Everyone is welcome to the Family Service on Palm Sunday 13th April. On Maundy Thursday, Riverside Church in Looe will be hosting a Tenebrae service in the evening. On Good Friday, a 10am service at St Nicholas will be followed by hot cross buns at Riverside then a Walk of Witness starting at Cornerstone at 12.00. There will be a Meditation at St Wenna's at 2pm. Our service on Easter Sunday will be a family friendly communion at 9.30am. The Easter Garden will be in church as usual, starting as a bare hillside on Good Friday but alive with flowers on Easter Day. Everyone is welcome to plant the garden with small bedding plants and decorate the church on Easter Saturday.

CHURCH SERVICES

ALL start at 11am unless otherwise stated.

March 2014

Date **6th April**
Service Eucharist
Reader Brian Young
Sidesperson Val Olver

Date **4th May**
Service Eucharist
Reader Mary Howe
Sidesperson Anne Williams

Date **13th April**
Service Family Service
 Palm Sunday
Reader Ann Rice / Val Olver
Sidesperson Maggie Willmott &
 Children

Date **11th May**
Service Family Service
Reader Brian Young
Sidesperson Carolyne Burgoyne

Flowers: None in Lent March 5th to Thursday April 17th April 19th
Lilies, Easter Sunday, Both Sue Aunger

Date **18th April**
Service GOOD FRIDAY
 2pm
Reader To be announced
Flowers: Lillies see note

Date **18th May**
Service Eucharist
Reader Bridget MacArthur
Sidesperson Val Olver

Date **20th April**
Service Eucharist / Easter
 Day 9.30am
Reader Mary Howe
 Helen Priestly
Sidesperson Val Olver &
 Children

Date **25th May**
Service Morning Prayer
Reader Maggie Wliimott
Sidesperson Mike Willmott

Date **27th April**
Service Morning Prayer
Reader Carolyne Burgoyne
Sidesperson Bridget MacArthur

Please note that the list with the Bible readings on it will be given to the above people individually and will also be pinned up in the Porch of the church. Thank you for reading and being sidesperson. If you need to change your date or have any queries, please contact Val Olver: 01503-240439. Any problems with flower rota contact Sue Aunger 01503 241 063.

TRENODE C OF E VA SCHOOL

Spring seems suddenly here and it is lovely to see beautiful flowers emerging in gardens and hedgerows. The natural world is such a rich stimulus for all the senses and an excellent resource for our learning. We are very lucky.

Trenode's Got Talent has become a much looked forward to annual event at the school. This year we were treated to a superb afternoon of dancing, joke telling, singing, poetry recitation and music from children of all ages. The event was kindly sponsored by The Cornish Tea Company Ltd and we were able to present the winning act with The Cornish Tea Cup! Congratulations to all of the children that participated and a special well done to our overall winner Ellen, who wowed us all with her Cat's Cradle act.

We are busy preparing the garden for the season ahead. Amongst other projects our plans include a plastic bottle greenhouse! If you have any empty 2 litre plastic drinks bottles that you no longer require please drop them off at school. We need to collect 1200 for our project!

On the sporting front the children remain very active and have participated in a wide range of lessons and competitions, including football, netball, cross country and golf. The golf session was kindly organised by Looe Golf Club. Our team at the local "Wake and Shake" competition were thrilled to be judged as the winners. Next term we look forward to all of the children developing their swimming skills, as well as enjoying athletics and cricket. The older children will also have the opportunity to go to Delaware on a residential visit.

Messy Church sessions continue to be much part of our school calendar now. If you are a parent, grandparent or carer and would like to bring your children along to a session they are held each fourth Friday of the month during term time.

For parents and carers of preschool children Treasures@Trenode runs each Tuesday morning from 9.30am until 11.00am. The children can enjoy fun, games and creative play, and for adults there is a warm and

friendly welcome.

To find out more about what is happening at school go online and find us at: www.trenode.cornwall.sch.uk. Visits for prospective families are also very welcome by appointment please call us on 01503 240235 to arrange a time.

Mrs Lindsay. Headteacher

POEM OF THE MONTH

Meditation (1914-2014)

Sonnet for Good Friday

Padre del ciel, dopo i perduti giorni
(Petrarch, Rime, LXII)

Father of heaven, after the lost days,
After the nights consumed by wrath, where youth,
Their great promise crushed by that hated truth
Hades alone could tell, sought to go ways
Each would not wish to tread – those shadowed bays,
Rank with unpractised grief, where tender ruth

Or mercy has no place, where the uncouth,
False, and pitiless buries hope's faint rays;

Heavenly Father, shine on us your light
Each christened anew and cleansed f our stain,
And pour your grace on our repeated loss.
Voiceless we, like they, face the endless night,
Eyes double dark to sense and light; their pain
None should forget, remembering your cross.

Heather Taylor

ASPIRATIONS

Think deeply, Speak gently, Love much, Laugh often,
Work hard, Give freely, Pay promptly, Pray earnestly,
And be kind.

Anon

Beware of personalising institutions – states or committees.
Institutions cannot care – only individuals can care. ***NV***

No arrangement is likely to succeed unless it takes into account the
cussedness of Human Nature. ***HRH The Duke of Edinburgh 1963.***

Oh to see ourselves as others see us. ***After Robbie Burns.***

Blues & Roots Festival

Family friendly!

8-11 August

Near Monkey Sanctuary



EARLY BIRD
tickets
on sale till
27 April



www.bluesandroots.co.uk

The **Pet Shop** **Liskeard**

Home
Delivery
Service Available



01579 347144

www.thepetshopliskeard.co.uk

The Pet Shop, Windsor Place, Liskeard, PL14 4BH

Does your child need extra help?



**Maths and English tuition for
KS1 to GCSE.**

FREE ASSESSMENT

**Give your child a brighter
future.**

www.cgtuition.com

BFM House, The Parade, Liskeard 01579 340400



Pine Lodge

HOME CARE



We provide a wide range of home care services.
Whilst giving assistance with all aspects of
personal care we are committed to achieving
and maintaining independence.

Telephone: **01503 272016**

Email: **homecare@orchardcare.co.uk**

Website: **www.orchardcare.co.uk**

Pine Lodge Home Care, Restgarth Care Home,
Langreck Lane, Polperro, Looe, Cornwall PL13 2PW



STOVE SHOP ren@wables

STOVES - RENEWABLES - HEATING

TEL 01579 345018

7 PIKE ST, LISKEARD, PL14 3JE

WWW.STOVESHOP.CO.UK

AT&I (South West)

Portable Appliance Testing & Inspection

Commercial • Industrial • Residential Homes
Hotels • Guest Houses • B & B • Leisure
Caravan Equipment

01752 851470

C & G Qualified Technicians
Testing & Inspections comply with the
IEE Codes of Practice
www.atisouthwest.co.uk



K9 STYLE
PET GROOMING

Jessica Tamblyn-Hayward
Qualified Pet Groomer
Bray Farm
Bindown
Nomansland, Near Looe
01503 240841 or
07834473835

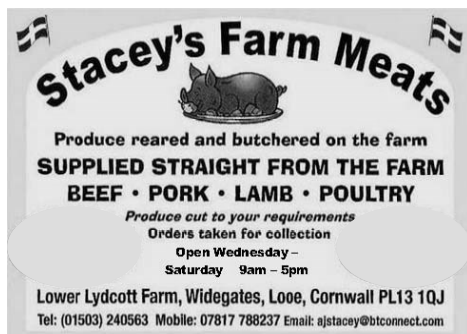

Stacey's Farm Meats

Produce reared and butchered on the farm
SUPPLIED STRAIGHT FROM THE FARM
BEEF • PORK • LAMB • POULTRY

Produce cut to your requirements
Orders taken for collection
Open Wednesday –
Saturday 9am – 5pm

Lower Lydcott Farm, Widegates, Looe, Cornwall PL13 1QJ
Tel: (01503) 240563 Mobile: 07817 788237 Email: ajstacey@btconnect.com

PIANO TUITION

Beginners to Grade 8
also, Music Theory
Half hour lessons £ 10
Hour lessons £ 20

HEATHER TAYLOR MA

01503 264474

hstaylorofcraigmore@hotmail.com



Metherell Gard
Chartered Accountants and Registered Auditors

With over 80 years experience Metherell Gard offer confidential and up to date Accountancy and Taxation services specialising in small to medium-sized businesses and individuals. Whether you are a Sole Trader, Partnership, Limited Company, Club or Association we are client focussed and our range of services covers all aspects of accountancy from Business Start Up advice through to Tax Planning.

We pride ourselves in being reliable and approachable. As one of our valued clients, we will provide you with total commitment offering guidance and support to accompany our comprehensive range of services.

Metherell Gard, Morval, Looe, Cornwall, PL13 1PN

t:01503 240940 f: 01503 240950

e: enquiries@metherellgard.co.uk



Garden Maintenance
Hedge Cutting
Regular or one off lawn care
All types of Fencing
Garden Landscaping Projects
Garden Clearance
Fully Insured

DAVID PAGE.

Local to Looe with over 20 years of excellence in

Garden Maintenance & Landscaping.

For a free quote please call David on 01503 269027 or 07833096375



**David Ellis BVSc. MRCVS
Veterinary Surgeon**

**4c. Heathlands Road
Liskeard
PL14 4DH**

**Phone 01579 342 602
Fax 01579 349568**

Email: davidellis@pensiple.freemove.co.uk

Surgery Hours:-

**Mon-Fri
9.00 - 10.00am &
5.00 - 6.00pm
Sat
9.00 - 10.00am**

Wringworthy Cottages

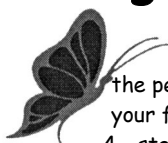

the perfect choice for when
your family and friends visit
4 - star cottages, open all year

www.wringworthy.co.uk email: holidays@wringworthy.co.uk

Wringworthy Cottages, Morval, Looe, Cornwall, PL13 1PR

tel. 01503 240685 fax. 01503 240830

resident owners: MICHAEL & KIM SPENCER

MIKE KENSHOLE

ELECTRICAL

01503 240675

07778 524592

**12 MORVIEW ROAD,
WIDEGATES, LOOE,
CORNWALL. PL13 1QE**

**MIKE@KENSHELELECTRIC.CO.UK
WWW.KENSHELELECTRIC.CO.UK**



All types of



Domestic & Commercial Work

**Additional sockets & Lighting;
PAT Testing;**

Heating & Ventilation;

Landlord safety checks

Camping & Caravan Parks



www.pestkilsouthwest.co.uk

Pest control

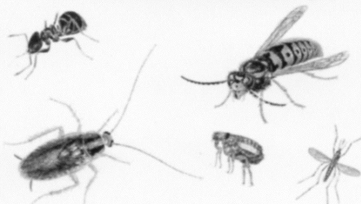

**PROFESSIONAL CONTROL
OF PESTS - No call out fee**

07896595110

01579320915

BOLVENTOR LAUNCESTON CORNWALL



DOWN-ENDE HOUSE

Exclusive Dining Venue – AA Four Star B&B Accommodation

We are delighted to specialize in smaller functions catering for a range of events including:

- Family celebrations
- Birthdays and Wakes
- Working lunches
- Anniversaries, Christenings
- Business breakfast meetings
- Bookings for Christmas now being taken

Special diet catered for * Wheelchair accessible * Car park with off road parking

Our conservatory dining room extends our present dining room and can be used for private dining for parties. We will be delighted to handle all arrangements, compose menus and suggest wines to make your occasion special.

- Each event tailored to your needs personally organized
- Excellent local produce prepared in house
- With an emphasis on friendly service and superb value for money

Widegates, Nr Looe, Cornwall, PL13 1QN – Tel 01503 240 213
www.downende.com



SOLARTEC

Windows & Conservatories Ltd

**'A' Rated WINDOWS & DOORS
at BEST PRICES EVER!**

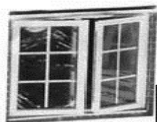

FENSA
REGISTERED

Professionally fitted and finished by us with a
10 year ins. guarantee.
In all colours

NEW

FACTORY SHOP SUPPLY ONLY

For all your windows, doors, conservatories,
fascia, trims, guttering and sealants
**7-10 DAY TURN AROUND ON WINDOWS,
DOORS and CONSERVATORIES**

TEL: 01579 343425

FAX: 01579 344500

WEBSITE: www.solartecwindows.co.uk

EMAIL: sales@solartecwindows.co.uk

KEEPING JOBS IN CORNWALL

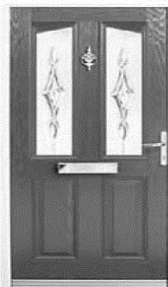



Moore Electrical

Electrical Contractors

- Domestic Installations
- Commercial and Agricultural
- Industrial
- Repairs and Rewires
- Portable Appliance Testing
- Periodic Inspection and Testing
- Fire Alarms and Emergency Lighting
- All work guaranteed and certificated
- Serving the Community since 1990

Tel. 01503 240298

Mobile: 07881 940068

Menhay, Morval, Looe
Cornwall PL13 1PR



BINDOWN STORES AND **POST OFFICE**

NO MAN'S LAND, NR. LOOE

**FULLY STOCKED WITH ALL YOUR GROCERY
REQUIREMENTS AT SENSIBLE PRICES**

INCLUDING

BEERS, WINES AND SPIRITS

ALSO

COAL & LOGS

OPENING HOURS

MONDAY TO SATURDAY 7.00am to 6.00pm
SUNDAY 8.00am to 2.00pm

We Look Forward To Seeing You Soon

ELAINE & MARTIN

TEL: 01503 240840