

OUTLOOK

NEWS AND VIEWS FROM MORVAL
AND WIDEGATES



THE PRIMROSE.

May 2015

Please note that the opinions expressed within this publication are not those of the Parish Church,
Editors or anyone other than the authors of the articles.

Useful Contacts

Priest-in-Charge	Revd. Philip Sharp	263070
Church Wardens	Mike Willmott	240218
	Val Olver	240439
St. Wenna's Organist	Heather Taylor MA	264474
<i>Outlook</i> Editor	Meriel Kitson	240385
The Old Vicarage, Morval, Nr Looe, PL13 1PN		
meriel@outlookmorval.co.uk		
PCC Secretary and Parish Safeguarding Officer for Children		
&Vulnerable Adults	Maggie Willmott	240218
Bell Tower Captain	Robin Tamblyn	262772
County Councillor	Jim Candy	250376
Parish Council Chair	Peter Hunt hertep@talktalk.net ,	240303
Parish Clerk	Lynne Sutton	01579 326152
morvalparish@aol.com		
Morval Estate Office	John Kitson	241111
Widegates Hall }	Caroline Pengelly	
Reading Room }	carolinejpengelly@sky.com	240952
Nomansland Village Hall	Betty Powley	240650
Widegates Garden Club	Marie Bersey	240478
Morval Action Group	Tracy Chudleigh	240704
Trenode School & Toddlers		240235
Liskeard Community Hospital		01579 335600
NHS Direct (24 hour service)		111
Police (Non Urgent Calls)		101
Neighbourhood Team Leader: Sergeant Mick Howe		101
PCSO for Morval and Widegates: Steve Cocks		101
Dog Watch	Steve Cocks or	0300 1234 212
Morval Parish website	www.morvalwidegates.weebly.com	
Trenode School website	www.trenode.cornwall.sch.uk	
Viridor (report smells that may be associated with the landfill site)		01579 343006

Neighbourhood Watch

M Barber	240309	M Tamblyn	240267	M Wevell	240420
M Burt	240383	B Reynolds	240520	K Burt	240545

EDITORIAL

Shakespeare's Sonnet 18 'Rough winds do shake the darling buds of May,' We are so fortunate to live in Cornwall, where so many darling buds come out in April. May remains a joyful month of celebration, when we can start to put away the heavy clothes and boots of winter and begin to wear our lighter things, get out and about and feel more like smiling.

WIDEGATES NEWS & EVENTS

The upcoming Widegates Reading Room & Village Hall events are as follows:

- | | |
|------------------|--------------------------------------|
| Every Thursday | - Flower Arranging |
| Saturday 9th May | - Garden Club Spring Plant Sale 10am |
| Friday 15th May | - Quiz Night 7.30pm |
| Sunday 24th May | - Dog Show Fun Day from 2pm |
| Friday 29th May | - Bingo, Eyes Down 7.30pm |
| Friday 26th June | - Bingo, Eyes Down 7.30pm |

PARISH NEWS

Hello Everyone

The Annual Parish meeting was held prior to the council meeting on the 1st April. The Chair's report, given at the Annual Parish Meeting, was as follows:

"It has been an eventful year this year with the parish having appeared on National TV twice. On the first occasion it was due to the tragic coach crash with two fatalities on board. I understand that the Police investigation is still on-going due to the seriousness of the accident and the severity of the consequences. The driver of the coach remains on bail pending any charges. I noticed on Monday that a man with a pedometer was marking the road with what appeared to be distance indications from the crash site so hopefully things are progressing.

I think it right to mention that the feedback I have received regarding the help and assistance given to the passengers by the local residents and the facilities provided by Metherall Gard have been extremely positive and on behalf of the parish council, I would like to thank all of those who took part.

The second occasion was the huge presence of armed response officers in the parish due to an incident in June involving a firearm. Unfortunately, I was in Derriford Hospital at the time and could only get information via the TV although I was informed by a nurse that the man arrested was in the ward below with a police guard and so I made no attempt to see him. At the end of the month Darrell Weaver received a custodial sentence for illegal possession of firearms.

Now I would move onto council business which I have restricted to the two major items that have been resolved due to the fullness of tonight's agenda and to keep within the allotted five minutes. The lane alongside the school has at long last been sold and the council is no longer responsible for its upkeep and is devoid of any further responsibilities and although the cost of disposal was more than desired the long term saving will be considerably greater, which will be of great benefit to the council as will the loss of time the council spent debating it. I would like to extend our thanks to the School Staff, Governors and Councillor Candy for their considerable input to achieve this resolution.

PARISH NEWS continued....

The "Village Green" is another long running situation that has now finally been resolved by the council accepting a pepper corn rental agreement with Cornwall Council and taking on responsibility for running and maintaining the "Green", the cost of which is still an on-going item. An agreement has been reached with Cornwall Council that they would meet half our legal costs which were mainly incurred due to the misguiding information it provided at the onset.

I have restricted my report to items mentioned as most of the other business is still on-going and will be for future debate. I would, however, take this opportunity to thank our Clerk for all the hard work she has put into what is by no means an easy job. Thank you, Lynnette. My thanks go also to my fellow councillors and to Councillor Candy for your hard work and support over the last year."

The parish council has begun the annual audit process and due to the number of documents that need to be displayed as part of the process, the clerk will be using the new notice board at Sandplace to display them.

The parish council has recently been made aware that new signage for Morview Road has still not been erected. Cornwall Councillor Jim Candy has agreed to support the parish council so that this matter can be brought to a positive conclusion.

Grass cutting and maintenance of the flowerbed at Widegates "Village Green" should begin very soon and the council would take this opportunity to request that dogs mess is picked up and disposed of appropriately so that the area is able to be used safely by all members of the community.

The Annual Council Meeting will be held at 7.00 pm immediately prior to the usual council meeting on the 6th May. Members of the community are very welcome to attend.

Lynnette Sutton

Clerk to Morval Parish Council

SPELL OF AFFIRMATION

As the door stands open wide,
Now flows life's eternal tide.
Driven back is winter gloom
To prepare for summer's bloom.
Feel the sun's gold shafts of light,
Perfect scion, shining bright.

Under sun and opal moon,
Wafts the fleeting restless tune.
Earth no more is bound in sleep,
See how fine the valley deep.
Queen of seasons crowned with light,
Burns the silence of the night.

Kindled in the nameless dark
Blossoms now Creation's spark.
Earth is in her finery,
Wreathed in gold for all to see.
Joy turns darkness into light,
Welcome wisdom's heavenly sight.

Heather Taylor

CHURCH SERVICES

ALL start at 11am unless otherwise stated.

Date	3rd May
Service	Eucharist
Reader	Brian Young
Sidesperson	Ann Williams
Flowers	Maggie Willmott

Date	10th May
Service	Family Service
Reader	Helen Priestley
Sidesperson	Anne Rice
Flowers	Julia Tamblyn

Date	17th May
Service	Eucharist
Reader	Mary Howes
Sidesperson	Val Olver
Flowers	Tracy Chudleigh

Date	24th May
Service	Morning Prayer
Reader	Bridget MacArthur
Sidesperson	Carolyn Burgoyne
Flowers	Carolyn Burgoyne

Date	31st May
Service	St Martin's
	10.30am
Flowers	Val Olver

Date	7th June
Service	Eucharist
Reader	Maggie Willmott
Sidesperson	Brian Young
Flowers	Mary Howes

Date	14th June
Service	Family Service
Reader	Ann Williams
Sidesperson	Mary Howes
Flowers	Meriel Kitson

Date	21st June
Service	Eucharist
Reader	Hayley Moore
Sidesperson	Bridget MacArthur
Flowers	Bridget MacArthur

Date	28th June
Service	Morning Prayer
Reader	Carolyn Burgoyne
Sidesperson	Carolyn Burgoyne
Flowers	Maggie Willmott

MORVAL NEWS & EVENTS

Excitement at St Wenna's!

Many thanks are due to James Chudleigh and his colleague James for redecorating our church so beautifully. Not only have they vastly improved the look of the inside of the church, but they have also uncovered a mystery. In stripping back numerous layers of old paint, they came across some decorative figures and lettering which might be of historical significance. These sections have been left uncovered while expert advice is sought.

Thanks to everyone who made St Wenna's look so special for Lauren's wedding.

Our thoughts are with Andy Moore, his family and friends.

Morval Parish Summer Fair

This year's event will be on the afternoon of Sunday 19th July, and promises to be even bigger than last year's. Please look out for further details, but in the meantime, please get in touch if you would like to be involved by baking scones for cream teas, contributing raffle prizes or helping on a stall. **Contact Hayley on 240298.**

WIDEGATES GARDEN CLUB

9th May Plant Sale 10am to 12am.

27th May Roger Clarke, Pencarrow talk on Japan In Springtime.

HESSENFORD W. I.

5th May Reflexology talk by Elaine Moore 7pm in Widegates Hall.

2nd June Calamity Jane talk by Val and Alex Cavey 7pm in Widegates Hall.

TRENODE C OF E VA SCHOOL

The Spring Term finished with a flourish of exciting activities. Just before the Easter Holiday we held a really creative day composing music which expressed the different elements of the Easter story. The children created their own graphic scores and produced some really moving music. Following the performance of their work the children were each rewarded with an Easter egg which were kindly provided by the PTFA. Thank you to Mrs Willmott for inspiring us to do this work.

In the coming term we look forward to better weather and our summer activities. All of the children will be continuing to develop their swimming skills and the cricket sessions start again. Then of course nearer to the end of term we will hold our Sports Day. We are so lucky to have such superb grounds for the children to enjoy.

The Flower Show and Summer Fair will be held on Friday 3rd July in the afternoon. All welcome! Please look out for the schedule of events.

Don't forget that we hold our Treasures@Trenode each week on a Tuesday morning from 9.30am until 11.00am. All preschool children and parents/carers welcome!

To find out more about what is happening at school go online and find us at: www.trenode.cornwall.sch.uk.

Mrs Lindsay
Headteacher

TRENODE MESSY CHURCH

The next Messy Church is on Friday 22nd May at the usual time of 3.30-5pm at Trenode School. Everyone is welcome for fun, crafting worship and food! Messy Church is free and great creative fun. Children who attend the school or live in the local community can come along with their family members. Please just turn up or contact Helen Priestley for further details Tel 241188 or email hpriestley.78@btinternet.com

The **Pet Shop** **Liskeard**

Home
Delivery
Service Available



01579 347144

www.thepetshopliskeard.co.uk

The Pet Shop, Windsor Place, Liskeard, PL14 4BH

Does your child need extra help?



**Maths and English tuition for
KS1 to GCSE.**

FREE ASSESSMENT

**Give your child a brighter
future.**

www.cgtuition.com

BFM House, The Parade, Liskeard 01579 340400

“My family know what I want, so I needn’t bother with a will”

Well, actually, that’s totally irrelevant. If you don’t have a Will, the State has a Will for you, and that Will is named, ‘The Law of Intestacy’. It won’t take account of today’s complex family structures, but it will allow the treasury to take far more tax than is necessary. It does not allow for inflation or the cost of housing, so your spouse or partner could find him/herself in financial hardship, or even homeless in the worst case scenario.

The law of intestacy doesn’t include any charity – so if you wanted to leave a legacy to a particular charity, you really do need to give instructions in a Will. No will – no legacy to charity. It’s as easy as that.

A will can include protection of your home from being sold to pay for care fees, when protective clauses are included in conjunction with Severance of Tenancy; and it can be used to limit the effects of inheritance tax.

By making a will, you can make sure that your property is divided as you want it to be and you can give instructions for your funeral arrangements, which can be a big help to your family at a difficult time.

If you don’t make a Will, the job of sorting out your estate will fall to a close relative who may not be the best person for the job, or who may not want the extra responsibility when already struggling to deal with grief. And, as mentioned, there will be no gift to any charity.

To talk things through, give me a ring to arrange a home visit without obligation.

Have you written a **Will**?

Have you appointed **Lasting Power of Attorney**?

Have you **protected your property** by placing it in a **Trust**?

Do you have a pre-paid **funeral plan**?

Would **equity release** improve your quality of life?

LEGACY
WILL WRITING • TRUSTS • ESTATE PLANNING

Free advice from Philip Head, Legacy Legal Services, Liskeard
in the comfort of your home

call on Freephone: **0800 959 6171** or **07817 990230**

www.LegacyLegalServices.org.uk

AT&I (South West)

Portable Appliance Testing & Inspection

*Commercial • Industrial • Residential Homes
Hotels • Guest Houses • B & B • Leisure
Caravan Equipment*

01752 851470

*C & G Qualified Technicians
Testing & Inspections comply with the
IEE Codes of Practice
www.atisouthwest.co.uk*

K9 STYLE
PET GROOMING

Jessica Tamblyn-Hayward
Qualified Pet Groomer
Bray Farm
Bindown
Nomansland, Near Looe
01503 240841 or
07834473835

Stacey's Farm Meats



Produce reared and butchered on the farm
SUPPLIED STRAIGHT FROM THE FARM
BEEF • PORK • LAMB • POULTRY

*Produce cut to your requirements
Orders taken for collection*

*Open Wednesday –
Saturday 9am – 5pm*

Lower Lydcott Farm, Widegates, Looe, Cornwall PL13 1QJ
Tel: (01503) 240563 Mobile: 07817 788237 Email: ajstacey@btconnect.com

PIANO TUITION

**Beginners to Grade 8
also, Music Theory
Half hour lessons £ 10
Hour lessons £ 20**

HEATHER TAYLOR MA

01503 264474

hstaylorofcraigmore@hotmail.com

Metherell Gard

Chartered Accountants and Registered Auditors

With over 80 years experience Metherell Gard offer confidential and up to date Accountancy and Taxation services specialising in small to medium-sized businesses and individuals. Whether you are a Sole Trader, Partnership, Limited Company, Club or Association we are client focussed and our range of services covers all aspects of accountancy from Business Start Up advice through to Tax Planning.

We pride ourselves in being reliable and approachable. As one of our valued clients, we will provide you with total commitment offering guidance and support to accompany our comprehensive range of services.

Metherell Gard, Morval, Looe, Cornwall, PL13 1PN

t:01503 240940 f: 01503 240950

e: enquiries@metherellgard.co.uk

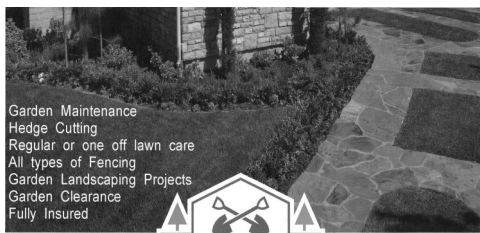

Garden Maintenance
Hedge Cutting
Regular or one off lawn care
All types of Fencing
Garden Landscaping Projects
Garden Clearance
Fully Insured

DAVID PAGE.

Local to Looe with over 20 years of excellence in

Garden Maintenance & Landscaping.

For a free quote please call David on 01503 269027 or 07833096375

A J P PROPERTY MAINTENANCE

TARMACING, DRAINAGE,
DIGGERWORK, KERBING, STONEWALLING,
FENCING, STEPS
PAINTING, LANDSCAPING, PATIOS,
PATHS, ALSO INSURANCE WORK

HOME 01503 240 125

WORK 07753 42 3962

EMAIL: adrianprout@me.com



David Ellis BVSc. MRCVS
Veterinary Surgeon

4c. Heathlands Road
Liskeard
PL14 4DH

Phone 01579 342 602
Fax 01579 349568

Email: davidellis@pensiiple.freesevice.co.uk

Surgery Hours:-

Mon-Fri
9.00 - 10.00am &
5.00 - 6.00pm
Sat
9.00 - 10.00am

Wringworthy Cottages



the perfect choice for when
your family and friends visit
4 - star cottages, open all year

www.wringworthy.co.uk email: holidays@wringworthy.co.uk

Wringworthy Cottages, Morval, Looe, Cornwall, PL13 1PR

tel. 01503 240685 fax. 01503 240830

resident owners: MICHAEL & KIM SPENCER

MIKE KENSHOLE

ELECTRICAL

01503 240675

07778 524592

12 MORVIEW ROAD,
WIDEGATES, LOOE,
CORNWALL. PL13 1QE

MIKE@KENSHOLEELECTRIC.CO.UK
WWW.KENSHOLEELECTRIC.CO.UK



All types of



Domestic & Commercial Work

Additional sockets & Lighting;
PAT Testing;

Heating & Ventilation;

Landlord safety checks

Camping & Caravan Parks



www.pestkilsouthwest.co.uk

Pest control

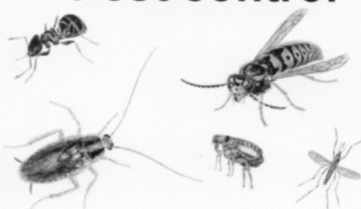

PROFESSIONAL CONTROL
OF PESTS - No call out fee

07896595110

01579320915

BOLVENTOR LAUNCESTON CORNWALL



STOVE SHOP
renewables

STOVES - RENEWABLES - HEATING

TEL 01579 345018

7 PIKE ST, LISKEARD, PL14 3JE

WWW.STOVESHOP.CO.UK



SOLARTEC

**Windows &
Conservatories Ltd**

**'A' Rated WINDOWS & DOORS
at BEST PRICES EVER!**



FENSA
REGISTERED

Professionally fitted and finished by us with a
10 year ins. guarantee.
In all colours

NEW

**FACTORY SHOP
SUPPLY ONLY**

For all your windows, doors, conservatories,
fascia, trims, guttering and sealants
**7-10 DAY TURN AROUND ON WINDOWS,
DOORS and CONSERVATORIES**

TEL: 01579 343425

FAX: 01579 344500

WEBSITE: www.solartecwindows.co.uk

EMAIL: sales@solartecwindows.co.uk

KEEPING JOBS IN CORNWALL

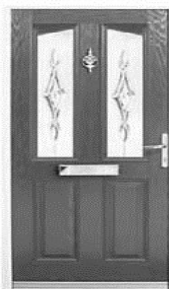

moore electrical

01503 240298



mooreelectricallooe.co.uk

- Domestic Installations
- Commercial and Agricultural
- Industrial
- Repairs and Rewires
- Portable Appliance Testing
- Electrical Condition Reports
- Fire Alarms and Emergency Lighting
- All work guaranteed and certificated
- Serving the Community since 1990

Tel. 01503 240298
Mobile: 07881 940068

Menhay, Morval, Looe, Cornwall PL13 1PR



Pine Lodge

HOME CARE



'Making the time to care'

We provide a wide range of home care services.
Whilst giving assistance with all aspects of
personal care we are committed to achieving
and maintaining independence.

Telephone: **01503 272016**

Email: **homecare@orchardcare.co.uk**

Website: **www.orchardcare.co.uk**

Pine Lodge Home Care, Restgarth Care Home,
Langreek Lane, Polperro, Looe, Cornwall PL13 2PW

