

OUTLOOK

**NEWS AND VIEWS FROM MORVAL
AND WIDEGATES**

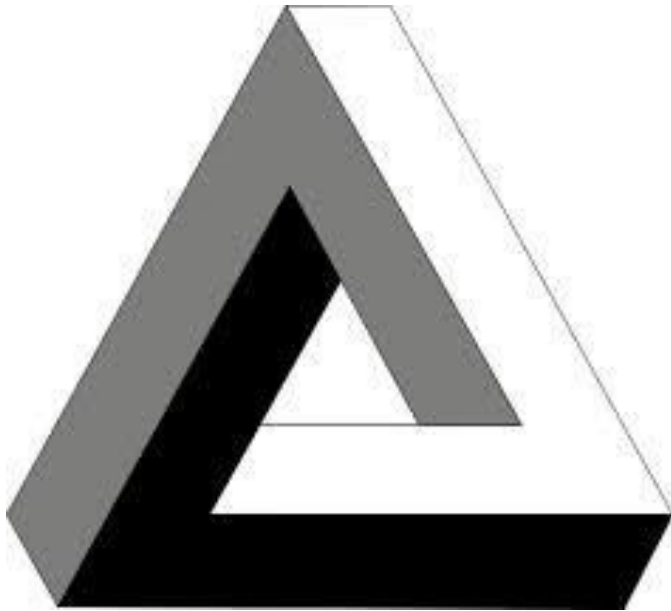

June 2014

Please note that the opinions expressed within this publication are not those of the Parish Church,
Editors or anyone other than the authors of the articles.

Useful Contacts

Priest-in-Charge	Revd. Philip Sharp	263070
Readers	Rosie Woodcock	265482
	John Potter	264986
Church Wardens	Mike Willmott	240218
	Val Olver	240439
St. Wenna's Organist	Heather Taylor MA	264474
Outlook Editor	Meriel Kitson	240385
The Old Vicarage, Morval, Nr Looe, PL13 1PN		
meriel@outlookmorval.co.uk		
PCC Secretary and Parish Safeguarding Officer for Children		
&Vulnerable Adults	Maggie Willmott	240218
Bell Tower Captain	Robin Tamblyn	262772
County Councillor	Jim Candy	250376
Parish Council Chair	Clive Pearn jcandy@cornwall.gov.uk	240359
Parish Clerk	Lynne Sutton	01579 326152
morvalparish@aol.com		
Morval Estate Office	John Kitson	241111
Widegates Hall }	Caroline Pengelly	
Reading Room }	carolinejpengelly@sky.com	240952
Nomansland Village Hall	Betty Powley	240650
Widegates Garden Club	Marie Bersey	240478
Morval Action Group	Tracy Chudleigh	240704
Trenode School & Toddlers		240235
Liskeard Community Hospital		01579 335600
NHS Direct (24 hour service)		111
Police (Non Urgent Calls)		101
Neighbourhood Team Leader: Sergeant Mick Howe		101
PCSO for Morval and Widegates: Steve Cocks		101
Dog Watch	Steve Cocks or 0300 1234 212	
Morval Parish website	www.morvalwidegates.weebly.com	
Trenode School website	www.trenode.cornwall.sch.uk	
Viridor (report smells that may be associated with the landfill site) 01579 343006		

Neighbourhood Watch

M Barber	240309	M Tamblyn	240267	M Wevell	240420
M Burt	240383	B Reynolds	240520	K Burt	240545

MORVAL NEWS & EVENTS

I first wish to extend my sympathy to all involved in the recent tragic coach crash, not only the families of the bereaved, but also everyone else involved, including local residents, in what was a very traumatic time.

I would like to take this opportunity to clear up some misconceptions which appears to have arisen following some of the reporting of the incident. During one of the interviews I did state that the A387 speed review had not found a high accident rate on this stretch of road. Copies of this review are available if anyone would like to see them. I also said that there was no history of **serious** accidents and fatalities at this spot which is the case. This road is typical of many Cornish roads, in that it is steep in places and then narrows in other parts so that there is no white line. I, like many of you have driven this road many times, in a variety of vehicles, and know that it needs to be driven with care. I have persistently asked Highways to carry out improvements to this stretch of road, most recently during the recent St Martin's road diversion. This will be confirmed by Members of the Parish Council. I will continue to do so vigorously as I am aware that safety on this stretch of the road is a real concern to many of you.

Having said this it is important not to speculate on the cause of the accident – such speculation is not helpful to either the victims or their families, or indeed, to anyone else involved. We have to await the outcome of the police investigations.

Finally I would like to thank all the residents involved in supporting the victims. It was a very traumatic time. I have written to the Mayor of Exmouth to express my condolences, and similarly to Exmouth Age Concern, whilst thanking those volunteers for organising these excursions.

Jim Candy, Cornwall Councillor for Trelawny division.
Tel 01503250376 Email jcandy@cornwall.gov.uk

PARISH NEWS

Hello Everybody

The parish council held its annual council meeting on the 7th May. Councillor Peter Hunt was elected as the Chair and Councillor Clive Pearn was elected as Vice-Chair.

Portfolio Holders were agreed as follows:

- Roads and Transport - Councillor Chudleigh
- Footpaths and Rights of Way - Councillor Chudleigh
- Planning - Councillor Hunt
- Tourism and Licensing - Councillor Kitson
- Farming and Agriculture - Councillors Dennis and Tamblyn
- Matters relating to Looe - Councillor Pearn
- Education - Councillor Hutchins
- Trenode Field and Lane - Councillor Hutchins
- Widegates "Village Green" - Councillor Matthews

The council has received a positive response to its pre-application submitted to the War Memorial Trust for assistance with having the War Memorial professionally cleaned. It is now required to submit an application proper in order for this request to be considered.

The asset transfer of the "Village Green" has been delayed due to some unforeseen circumstances discovered by Cornwall Council. The parish council has agreed to still go ahead and take management responsibility for the "Green" and is currently awaiting a copy of the terms of agreement for this.

The internal annual audit of the parish council's business has been completed with nothing untoward being raised. The external auditor will now carry out its examination and make any recommendations that it feels necessary. Once this is completed, the relevant documentation will be displayed on the notice board at Sandplace for people to see.

Lynne Sutton

Clerk to Morval Parish Council

CHURCH SERVICES

ALL start at 11am unless otherwise stated.

Date **1st June**
 Service Eucharist
 Reader Val Olver
 Sidesperson Bridget MacArthur
 Flowers Val Olver

Date **8th June**
 Service Pentecost Family
 Reader Helen Priestly
 Sidesperson Carolyn Burgoyne
 Flowers Mary Howes

Date **15th June**
 Service Eucharist
 Reader Brian Young
 Sidesperson Anne Rice
 Flowers Meriel Kitson

Date **22nd June**
 Service Morning Prayer
 Reader Bridget MacArthur
 Sidesperson Mike Willmott
 Flowers Bridget Macarthur

Date **29th June (10.30am)**
 Service Eucharist Joint Benefice at St. Wenna
 Reader Maggie Willmott
 Sidesperson Val Olver

Date **6th July**
 Service Eucharist
 Reader Carolyn Burgoyne
 Sidesperson Bridget MacArthur
 Flowers Carolyn Burgoyne

Date **13th July**
 Service Family
 Reader Val Olver
 Sidesperson Ann Rice
 Flowers Bridget Macarthur

Date **20th July**
 Service Eucharist
 Reader Brian Young
 Sidesperson Ann Williams
 Flowers R. Woodcock

Date **27th July**
 Service Morning Prayer
 Reader Mike Willmott
 Sidesperson Val Olver

Please note that the list with the Bible readings on it will be given to the above people individually and will also be pinned up in the Porch of the church. Thank you for reading and being sidesperson. If you need to change your date or have any queries, please contact Val Olver: 01503-240439. Any problems with flower rota contact Sue Aunger 01503 241 063. We have an enthusiastic team for brass and church cleaning at St Wenna. Any one wishing to join us we will be there 2nd Tuesday in the month at 10-00am. Refreshments provided. Contact Val Olver 01503 240439

POEM OF THE MONTH

INVOCATION OF THE WELLSPRING OF WENNA

I arise this day
Through the strength of grace and mercy of life's spark,
Born from the dazzling dark
Of the mighty Creator of all Creation,
In the full and certain belief of the threeness,
In the glory of the eternal trinity.

I arise this day
Through the strength of grace and mercy of life's spark,
Knowing the darkling way shall be illumined
By the threefold spirals of light-entrancing grace,
And the shield-strength of Christ's birth and baptism,
And the shield-strength of His Crucifixion and burial,
And the shield-strength of His Resurrection and ascension,
And the shield-strength of His coming and glory.

I arise this day
Through the strength of grace and mercy of life's spark,
Glory of sun,
Brilliance of moon,
Freedom of sky,
Brightness of air,
Shelter of clouds,
Rush of windstorms,
Splendour of lightning,
Majesty of thunder,
Power of fire,
Firmness of mountains,
Fruitfulness of forests,
Sweetness of valleys,
Wealth of earth,
Ceaselessness of sea,
Richness of lakes,
Grace of water.

I arise this day
Through the strength of grace and mercy of life's spark,
Cleansed by the inspiration of the Holy Spirit,
Healed by the manifold and great mercies of the Living Word,
Inspired with songs of everlasting praise:
May I give grace by water,
May I open the gates of glory by water,
May I bring new life and understanding by water,
May I offer hope to the faith-parched earth by water,
May I bless all hearts by water,
May I inspire all minds by water.

I arise this day
Through the strength of grace and mercy of life's spark,
God's wisdom to direct me,
God's hand to shepherd me,
God's might to shield me,
God's eye to protect me,
God's ear to heed me,
God's word to spread,
God's way to seek,
God's Son to follow.

I arise this day
Through the strength of grace and mercy of life's spark,
Born from the dazzling dark
Of the mighty Creator of all Creation,
In the full and certain belief of the threeness,
In the glory of the eternal trinity.

WIDEGATES GARDEN CLUB

Wednesday June 25th 7-30 in Hall/RR Talk by Carol Richards Fuchsias

Saturday June 28th Bar B Q on Widegates Village Green 4-00 till 6pm. Tea and Coffee available. Please bring any other drinks you want.

Friday July 4th 1pm on at Trenode School. Combined Garden Club Show and Trenode Fete.

WIDEGATES NEWS

17th June	Cookery demonstration	7.30 pm (all welcome, tickets on sale now)
27th June	Bingo	7.30 pm
28th June	BBQ on the Green	4.00 pm (this is garden club, so you may already have this)
5th July	Strawberries on the Green	
25th July	Bingo	7.30 pm

Flower arranging every Thursday at 7 pm.

NEIGHBOURHOOD PLAN

A Steering Group has now formed under the auspices of Morval Parish Council to take the Neighbourhood Plan forward.

The first meeting of the newly formed Group is on the 2nd June 2014 at Nomansland Village Hall at 7pm.

A Neighbourhood Plan in its broadest form sets out local planning policies and allocates land for development. At the end of its journey having had to clear many hurdles the Final Plan is approved by the Parish Electorate via a referendum . It is then brought into legal force by the local planning authority and attains the same legal status as the Local Plan.

The steering group would be delighted if more residents of the Parish would join them, thereby ensuring a wide spectrum of views being represented. There will a great deal of support for members of the group to help with their decision making and a great deal of local consultation in order to make sure that the views of the Parish form the backbone of the Plan. The Group will endeavor to use all forms of communication both traditional, modern and innovative in order to reach all corners of the Parish , keep everybody up to date with progress and find out they would like to see in the Plan.

If you would like more information please contact the Chair Mrs. Susan Aunger on 01503 241063. or saunger@live.co.uk.

CHURCHES TOGETHER Looe & District

Bishop Tim Thornton, Rev'd Steve Wild, Bishop Chris Goldsmith, Archdeacon Audrey Elkington & Father Canon Keith Mitchell are visiting our area of Churches Together between 16th & 21st June 2014. Here are some of the public events where you can meet some of them.

16th June: 11.30 am	Ecumenical Service at Polperro Methodist Chapel with Talland Church with a signing of a 'Letter of Intent' for churches to work together.
Monday	
5.00 pm	Display by emergency services in Polruan Harbour
17th June: 10.30 am	Walkabout at Polperro Festival
Tuesday 2.00 pm	Performance by Polperro Primary School on Big Green in Polperro
4.00 pm	Service at Sclerder Abbey, Talland.
18th June 6.30 pm	Prayer walk through East Looe towards West Looe, (meet on Sea Front) followed by a joint service in Quayside Centre on West Looe Harbour.
Wednesday	
20th June 9.30 am	Visit to Trenode School, Widegates
Friday 6.00 pm	Ecumenical Eucharist and Healing Service @ Riverside United Church, West Looe
21st June 11.00 am	Looe Seafront & Beach walkabout.
Saturday 12 noon	McCue Band playing.
2.30 pm	Cream Teas at Trelawne Barton, Pelynt.

EVERYONE WELCOME

BELOW THE LINE

Maggie Willmott is very grateful to everyone who sponsored her 'Below the line' challenge, which raised £319 for the anti poverty charity World Vision.

TRENODE MESSY CHURCH

Messy St Wenna took place on 11th May when we combined the Family Service with our Messy Church. A lovely number of children and families attended and great fun was had by everyone crafting and participating in the service. The next Family Service for similar fun is the 8th June. The last Messy Church this term is on Friday 27th June usual time of 330pm at Trenode School. Everyone is welcome.....we are hoping to have a play with the new Open the Book material which we have purchased with Messy Church funding. Please contact Helen Priestley for further details Tel 241188.

NOMANSLAND NEWS & EVENTS

Whist every Wednesday 7-30. Toddler Group Wednesdays 9-30 to 11-30.

A very successful Jumble Sale was held on Saturday 17th of May. About £450-00 was raised for Hall funds. A very BIG THANK YOU to all who contributed and attended.

Saturday August 9th Flower Show etc. Please Put this popular event in **Your Diaries Now !**



STOVE SHOP
renewables

STOVES - RENEWABLES - HEATING
TEL 01579 345018
7 PIKE ST, LISKEARD, PL14 3JE
WWW.STOVESHOP.CO.UK

The **Pet Shop** **Liskeard**

Home
Delivery
Service Available



01579 347144

www.thepetshopliskeard.co.uk

The Pet Shop, Windsor Place, Liskeard, PL14 4BH

Does your child need extra help?



**Maths and English tuition for
KS1 to GCSE.**

FREE ASSESSMENT

**Give your child a brighter
future.**

www.cgtuition.com

BFM House, The Parade, Liskeard 01579 340400

"I've lots of life in me yet, so why should I bother with Power of Attorney?"

Mental and physical incapacity can hit at any time, which is why it is strongly recommended that we plan ahead to ease the potential burden on loved ones.

We all know that we should write a will, but too few of us know we should also consider something called Lasting Power of Attorney (LPA).

By 2025, more than 1 million people in the UK will have dementia, according to the Alzheimer's Society. One in five people over 85 already suffers from it, with rates significantly higher among women than men. Handling your financial affairs becomes virtually impossible.

An LPA gives somebody you love and trust the legal authority to look after specific aspects of your financial affairs or health and welfare should you lose the capacity to do so. It's not just for the elderly; younger people may become incapacitated at any time through accident or illness.

If you do not have an LPA in place and later become mentally incapacitated, relatives may face long delays and expense in applying to the court of protection to get access and take control of your assets and finances. An LPA is significantly quicker and cheaper.

LPAs are designed to be recognised by financial institutions, hospitals, care homes and local authorities, as well as tax, benefits and pension authorities. They are legal documents that can be set up relatively cheaply. You may consider having one alongside your Will, the LPA to take effect during life and the Will to take over at the time of death.

Have you written a **Will**?

Have you appointed **Lasting Power of Attorney**?

Have you **protected your property** by placing it in a **Trust**?

Do you have a pre-paid **funeral plan**?

Would **equity release** be of benefit or consideration?

LEGACY
WILL WRITING • TRUSTS • ESTATE PLANNING

Free advice from Philip Head, Legacy Legal Services, Liskeard
in the comfort of your home

call on Freephone: **0800 959 6171**

www.LegacyLegalServices.org.uk

AT&I (South West)

Portable Appliance Testing & Inspection

Commercial • Industrial • Residential Homes
Hotels • Guest Houses • B & B • Leisure
Caravan Equipment

01752 851470

C & G Qualified Technicians
Testing & Inspections comply with the
IEE Codes of Practice
www.atisouthwest.co.uk



K9 STYLE
PET GROOMING
Jessica Tamblyn-Hayward
Qualified Pet Groomer
Bray Farm
Bindown
Nomansland, Near Looe
01503 240841 or
07834473835

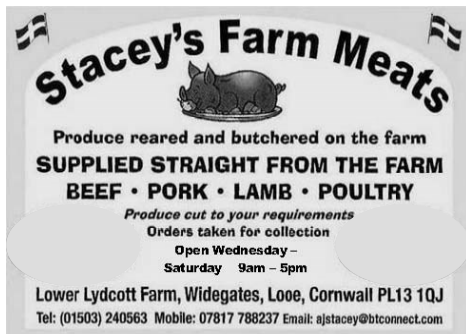

Stacey's Farm Meats
Produce reared and butchered on the farm
SUPPLIED STRAIGHT FROM THE FARM
BEEF • PORK • LAMB • POULTRY
Produce cut to your requirements
Orders taken for collection
Open Wednesday -
Saturday 9am - 5pm
Lower Lydcott Farm, Widegates, Looe, Cornwall PL13 1QJ
Tel: (01503) 240563 Mobile: 07817 788237 Email: ajstacey@btconnect.com

PIANO TUITION

Beginners to Grade 8
also, Music Theory
Half hour lessons £ 10
Hour lessons £ 20

HEATHER TAYLOR MA

01503 264474

hstaylorofcraigmore@hotmail.com



Metherell Gard
Chartered Accountants and Registered Auditors

With over 80 years experience Metherell Gard offer confidential and up to date Accountancy and Taxation services specialising in small to medium-sized businesses and individuals. Whether you are a Sole Trader, Partnership, Limited Company, Club or Association we are client focussed and our range of services covers all aspects of accountancy from Business Start Up advice through to Tax Planning.

We pride ourselves in being reliable and approachable. As one of our valued clients, we will provide you with total commitment offering guidance and support to accompany our comprehensive range of services.

Metherell Gard, Morval, Looe, Cornwall, PL13 1PN

t:01503 240940 f: 01503 240950

e: enquiries@metherellgard.co.uk

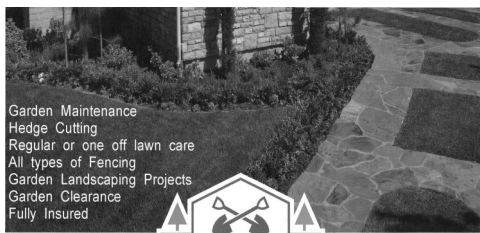

Garden Maintenance
Hedge Cutting
Regular or one off lawn care
All types of Fencing
Garden Landscaping Projects
Garden Clearance
Fully Insured



DAVID PAGE.

Local to Looe with over 20 years of excellence in

Garden Maintenance & Landscaping.

For a free quote please call David on 01503 269027 or 07833096375

A J P PROPERTY MAINTENANCE

TARMACING, DRAINAGE,
DIGGERWORK, KERBING, STONEWALLING,
FENCING, STEPS
PAINTING, LANDSCAPING, PATIOS,
PATHS, ALSO INSURANCE WORK

HOME 01503 240 125

WORK 07753 42 3962

EMAIL: adrianprout@me.com



David Ellis BVSc. MRCVS
Veterinary Surgeon

4c. Heathlands Road
Liskeard
PL14 4DH

Phone 01579 342 602
Fax 01579 349568

Email: davidellis@pensiplle.freemove.co.uk

Surgery Hours:-

Mon-Fri
9.00 - 10.00am &
5.00 - 6.00pm
Sat
9.00 - 10.00am

Wringworthy Cottages



the perfect choice for when
your family and friends visit
4 - star cottages, open all year

www.wringworthy.co.uk email: holidays@wringworthy.co.uk

Wringworthy Cottages, Morval, Looe, Cornwall, PL13 1PR

tel. 01503 240685 fax. 01503 240830

resident owners: MICHAEL & KIM SPENCER

MIKE KENSHOLE

ELECTRICAL

01503 240675

07778 524592

12 MORVIEW ROAD,
WIDEGATES, LOOE,
CORNWALL. PL13 1QE

MIKE@KENSHOLEELECTRIC.CO.UK
WWW.KENSHOLEELECTRIC.CO.UK



APPROVED
CONTRACTOR

All types of



DOMESTIC
INSTALLER

Domestic & Commercial Work

Additional sockets & Lighting;
PAT Testing;

Heating & Ventilation;

Landlord safety checks

Camping & Caravan Parks



www.pestkilsouthwest.co.uk

Pest control

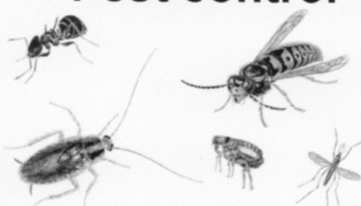

PROFESSIONAL CONTROL
OF PESTS - No call out fee

07896595110

01579320915

BOLVENTOR LAUNCESTON CORNWALL



DOWN-ENDE HOUSE

Exclusive Dining Venue – AA Four Star B&B Accommodation

We are delighted to specialize in smaller functions catering for a range of events including:

- Family celebrations
- Birthdays and Wakes
- Working lunches
- Anniversaries, Christenings
- Business breakfast meetings
- Bookings for Christmas now being taken

Special diet catered for * Wheelchair accessible * Car park with off road parking

Our conservatory dining room extends our present dining room and can be used for private dining for parties. We will be delighted to handle all arrangements, compose menus and suggest wines to make your occasion special.

- Each event tailored to your needs personally organized
- Excellent local produce prepared in house
- With an emphasis on friendly service and superb value for money

Widegates, Nr Looe, Cornwall, PL13 1QN – Tel 01503 240 213
www.downende.com



SOLARTEC

Windows & Conservatories Ltd

**'A' Rated WINDOWS & DOORS
at BEST PRICES EVER!**

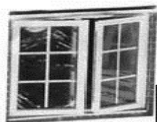

FENSA
REGISTERED

Professionally fitted and finished by us with a
10 year ins. guarantee.
In all colours

NEW

FACTORY SHOP SUPPLY ONLY

For all your windows, doors, conservatories,
fascia, trims, guttering and sealants
**7-10 DAY TURN AROUND ON WINDOWS,
DOORS and CONSERVATORIES**

TEL: 01579 343425

FAX: 01579 344500

WEBSITE: www.solartecwindows.co.uk

EMAIL: sales@solartecwindows.co.uk

KEEPING JOBS IN CORNWALL

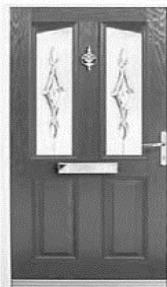



Moore Electrical

Electrical Contractors

- Domestic Installations
- Commercial and Agricultural
- Industrial
- Repairs and Rewires
- Portable Appliance Testing
- Periodic Inspection and Testing
- Fire Alarms and Emergency Lighting
- All work guaranteed and certificated
- Serving the Community since 1990

Tel. 01503 240298
Mobile: 07881 940068

Menhay, Morval, Looe
Cornwall PL13 1PR



Pine Lodge

HOME CARE



'Making the time to care'

We provide a wide range of home care services.
Whilst giving assistance with all aspects of
personal care we are committed to achieving
and maintaining independence.

Telephone: **01503 272016**

Email: **homecare@orchardcare.co.uk**

Website: **www.orchardcare.co.uk**

Pine Lodge Home Care, Restgarth Care Home,
Langreek Lane, Polperro, Looe, Cornwall PL13 2PW

